Badeco
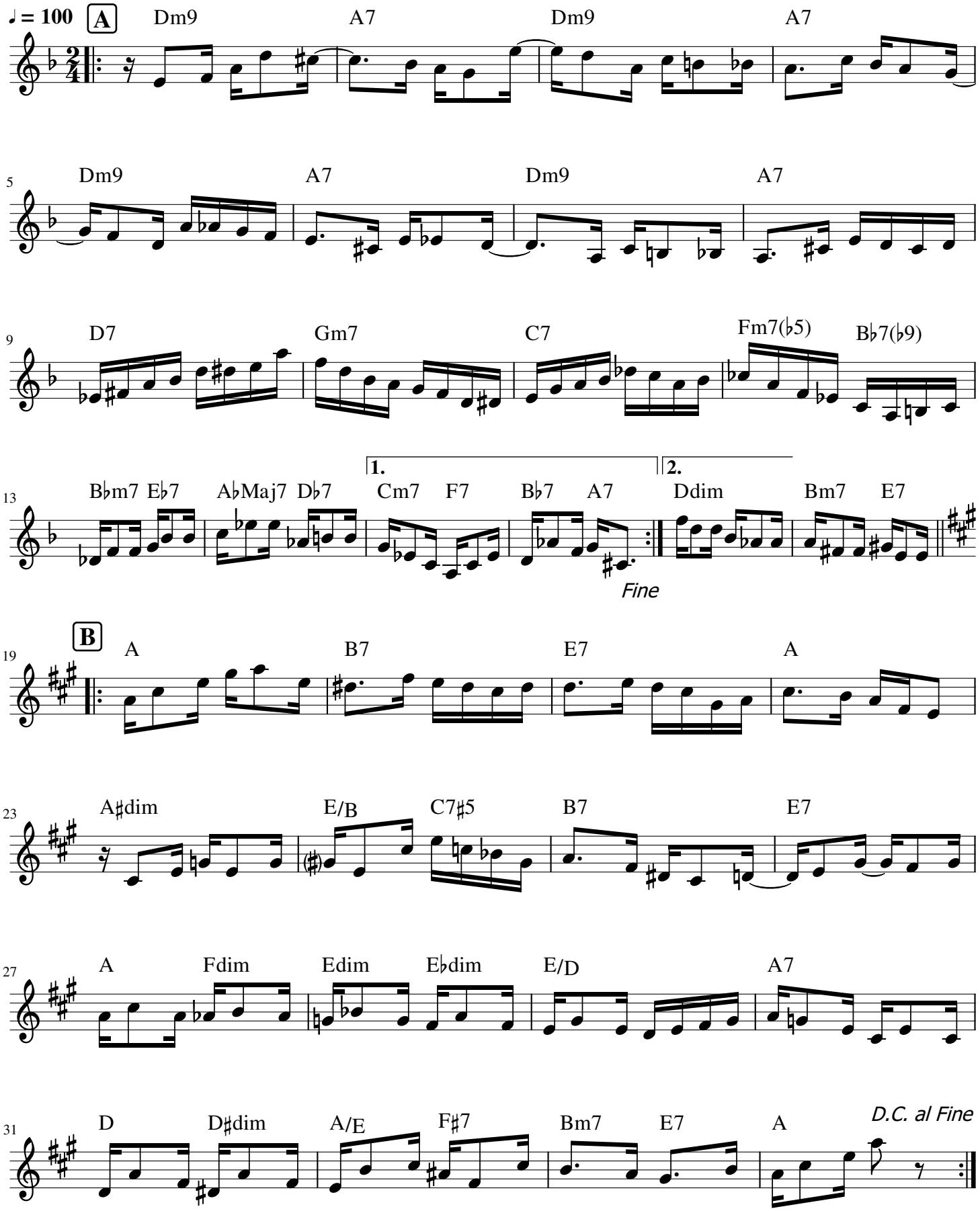
Choro *Paulo Prot*