

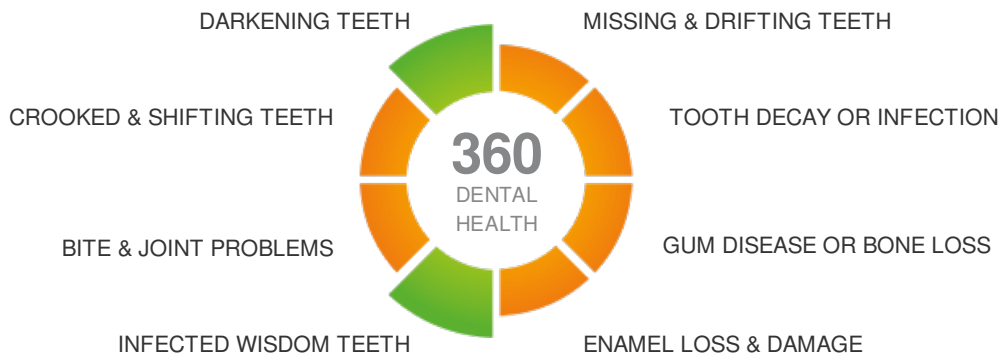

Jorge Andre Cardoso
23rd Street
San Francisco
www.orawebsite.com

TREATMENT PLAN
Full mouth rehabilitation

John Rogers
13/07/18



Perfect dentition
at your age

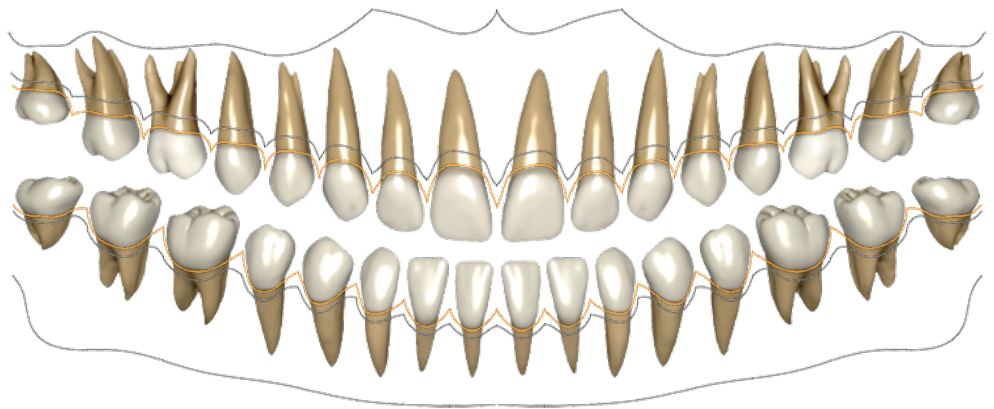

Your current
situation

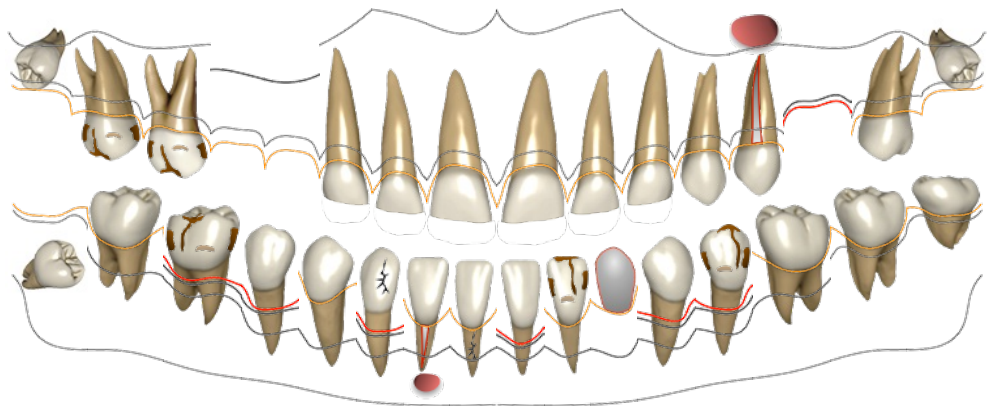

What we plan to do

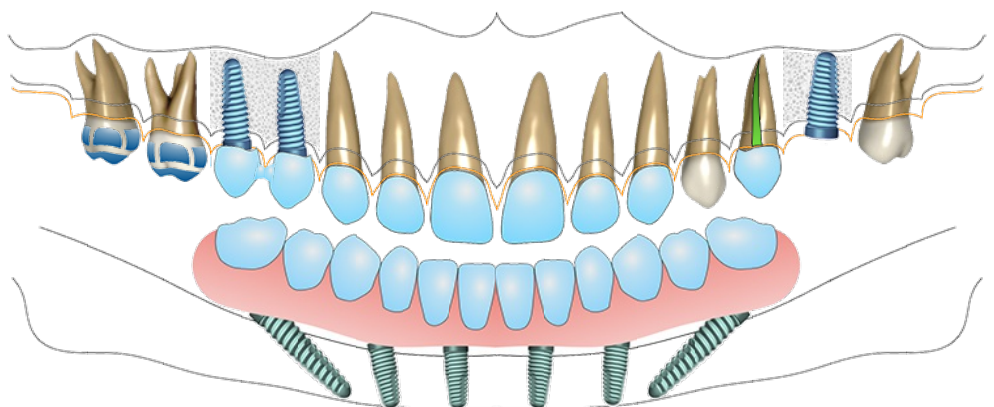

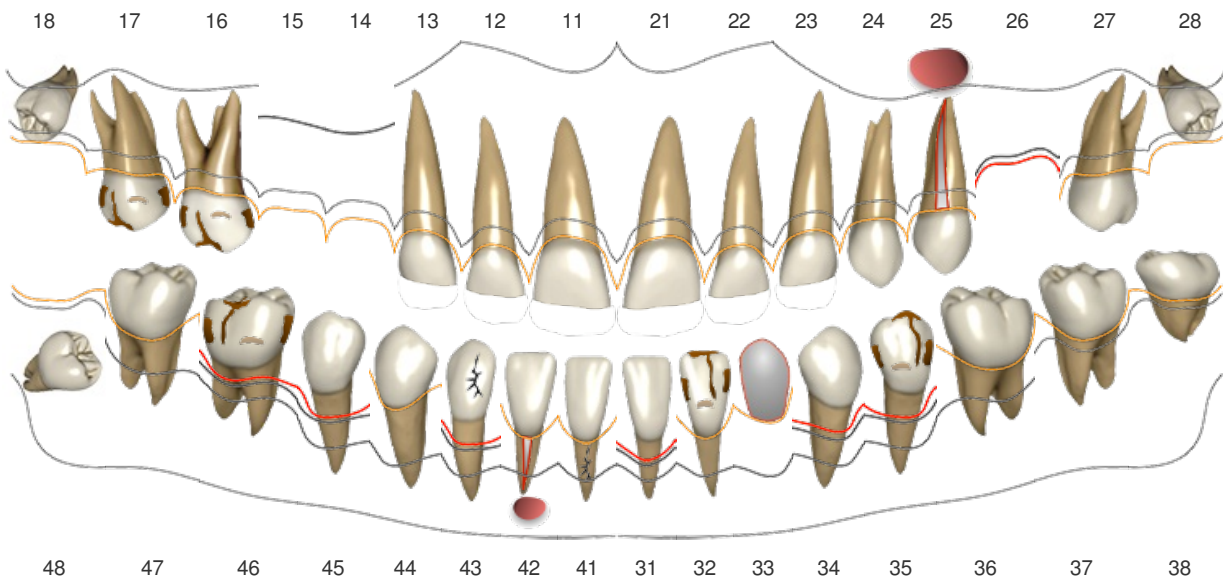

	Teeth	Surface	Degree/Status	Observations
PERIODONTITIS	31, 32, 33, 34, 35, 36, 41, 42, 43, 44, 45, 46, 47		Moderate	
GINGIVAL RECESSION	31, 34, 35, 43, 45, 46		Mild	
MOBILITY	31, 32, 33, 34, 35, 41, 42, 43, 44, 45, 46		Severe	
APICAL LESION	42		Moderate	
ROOT CANAL TREATMENT	42		Unsatisfactory	
WEAR	11, 12, 13, 21, 22, 23		Moderate	
CARIES	16, 17, 32, 35, 46	Distal, Lingual, Mesial, Occlusal		
FRACTURE	41		Root	
FRACTURE	43		Crown	

	Teeth	Surface	Degree/Status	Observations
APICAL LESION	25		Severe	
ROOT CANAL TREATMENT	25		Unsatisfactory	
MISSING TEETH	14, 15, 26			
LARGE MAXILLARY SINUS	14, 15			
IMPACTED TEETH	18, 28, 48			
IMPLANT	33		Malpositioned	
CROWN	33		Leaking	
PERIODONTITIS	26		Moderate	

Periodontitis

Periodontitis is an advanced state of Periodontal Disease or Gum Disease where you already have bone loss around your teeth. It starts with Gingivitis which is inflammation of the gums caused by bacteria. As it progresses to Periodontitis the gum separate from the teeth causing pockets and the bone that supports the teeth is destroyed. Periodontitis can cause bleeding gums, bad breath, older appearance, gum recession, tooth sensitivity while unsupported teeth get loosen and may need to be removed. The bone loss can make the placement of dental implants more difficult. The sooner you treat the problem and follow our hygiene advice, the more gum, bone and tooth structures we can preserve and then you can keep your teeth healthy and strong for life.

Gingival Recession

Gingival (gum) recession may have different causes. In many cases gum recession can make your smile look older, cause tooth sensitivity and pain. Is left untreated it can progress to further gum recession, bone loss and even tooth loss. The sooner you treat the problem and follow our hygiene advice, them the more gum, bone and tooth structures we can preserve.

Mobility

Mobile teeth can be a sign of gum disease, bone loss or excessive bite forces in those teeth. These teeth can be difficult to chew with as they move while you bite.

Apical Lesion

There seems to be an infection present in the bone around your teeth. In many cases this can be treated through a Root Canal Treatment. In some cases the lesion needs to be removed surgically. This condition may need to be treated to stop the infection and save the tooth.

Root Canal Treatment Not Ok

These Root Canal Treatments may not be sealing the root effectively and you can develop pain and bone infections. This problem must be re-treated and in some cases you may need to replace the teeth involved.

Wear

Teeth can wear for several reasons. If it progresses it can lead to very short teeth that don't look nice, a poor bite, an older appearance, infections and even tooth loss. Tooth wear may need more invasive and expensive treatments like root canals, crowns or even extractions with tooth replacement. If treated early these problems can be avoided. You need to stop the cause of wear and protect these teeth to prevent further worsening.

Caries

Caries can lead to infections, fractures, dark teeth, failure of dental restorations and even cause you to lose your teeth. If they are in advanced condition, or left untreated, more invasive and expensive treatments like root canals, crowns or implants may be needed. The sooner you treat them, the simpler it will be and more tooth structure we can preserve.

Fracture - Root

Root fractures can lead to infections, bone loss and even tooth loss. In some cases the tooth can be saved however in many cases the tooth needs to be extracted and replaced. The sooner you treat it, the better your chances of keeping your teeth and avoiding bone loss.

Fracture - Crown

Fractures can lead to infections, dark teeth, failure of dental restorations and even cause you to lose your teeth. If they are in advanced condition, or left untreated, more invasive and expensive treatments like root canals, crowns or implants may be needed. The sooner you treat them, the simpler it will be and more tooth structure we can preserve.

Missing Teeth

When you start to lose some of your teeth you will not only feel uncomfortable smiling but also have difficulties chewing food. Other teeth will usually start to drift and cause even more problems that can lead to other teeth being lost. The sooner you replace your missing teeth the more bone you can have available to do the procedures easier.

Large Maxillary Sinus

This means you do not have enough natural bone volume to place implants in that area. It can happen due to previous tooth loss, bone resorption or simply because your maxillary sinus is too large.

Impacted Teeth

Some of your teeth have not come out of the bone and gum into the correct position. In some cases this can cause infections or damage to the surrounding teeth.

Implant Malpositioned

These Implants seem to be in an unappropriate position.

Crown Leaking

These crowns are leaking which can cause decay, fractures or an unaesthetic look.

Malocclusion

This technical term means the way your teeth bite together is not ideal. A poor fitting bite may cause or aggravate: - esthetic problems; - unbalanced biting forces between your front and back teeth, causing excessive pressure leading to fractures, wear and other issues; - your jaw muscles and joints may have functional problems causing pain and trouble chewing; - your teeth are more likely to further shifting over time; - more accumulation of bacteria in your mouth which will be more difficult to clean correctly.

Class III Malocclusion - This means your lower teeth are more advanced than your upper teeth when you bite.

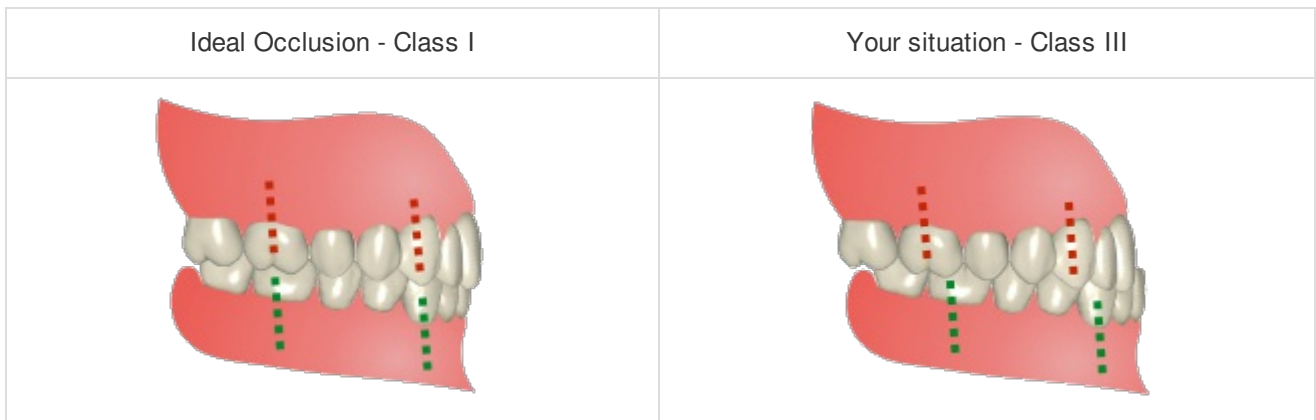

Crowding & Tilted - Your teeth are wrongly positioned or overlapping each other, in some areas of your mouth. This can be due to lack of space, shifting movements or tilting caused by the loss of other teeth.

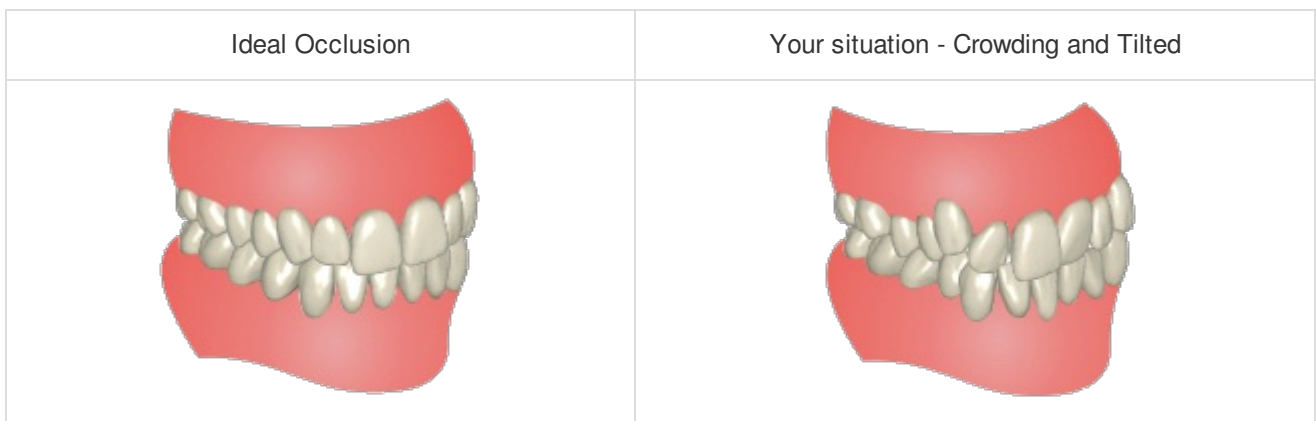

Skeletal Disharmonies - This means that the problem is also on your jaw bones. Your upper and lower jaw bones may have grown in a disproportionate way or they may be in a position that is not ideal relative to each other.

Facial Disproportions

It seems that your face does not have ideal proportions. This can be a minor thing or big issue, depending on the degree it affects you. It can be caused by lost teeth, worn teeth, tilted teeth or a disproportion between your jaw bones.

Convex or Retrognathic Profile - Your lower jaw (chin) is placed is too much backward relatively to you upper jaw.

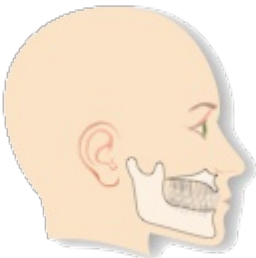
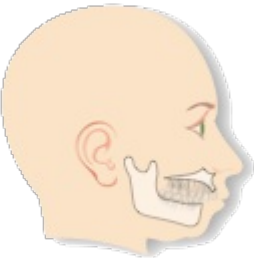
Ideal Facial Profile	Your Convex Retrognathic Facial Profile
	

Short Lower Face - The lower part of your face is too short relatively to middle and upper parts.

Ideal Lower Face	Your Short Lower Face
	

Bruxism Signs - There are signs that you unconsciously grind or clench your teeth. This is called “bruxism” and sometimes it causes pain and soreness in facial muscles and jaw joint problems. Wear and fractures of teeth and dental restorations become common. It can happen during the night or during the day and it can be very intense without you even noticing. Stress and emotional tension are highly related to bruxism.

Temporo Mandibular Joint Articular Disorder - Your jaw joint does not seem to be well. The articulation disc or capsule may be affected or inflamed. This can cause pain and difficulties to perform mouth movements such as chewing correctly.

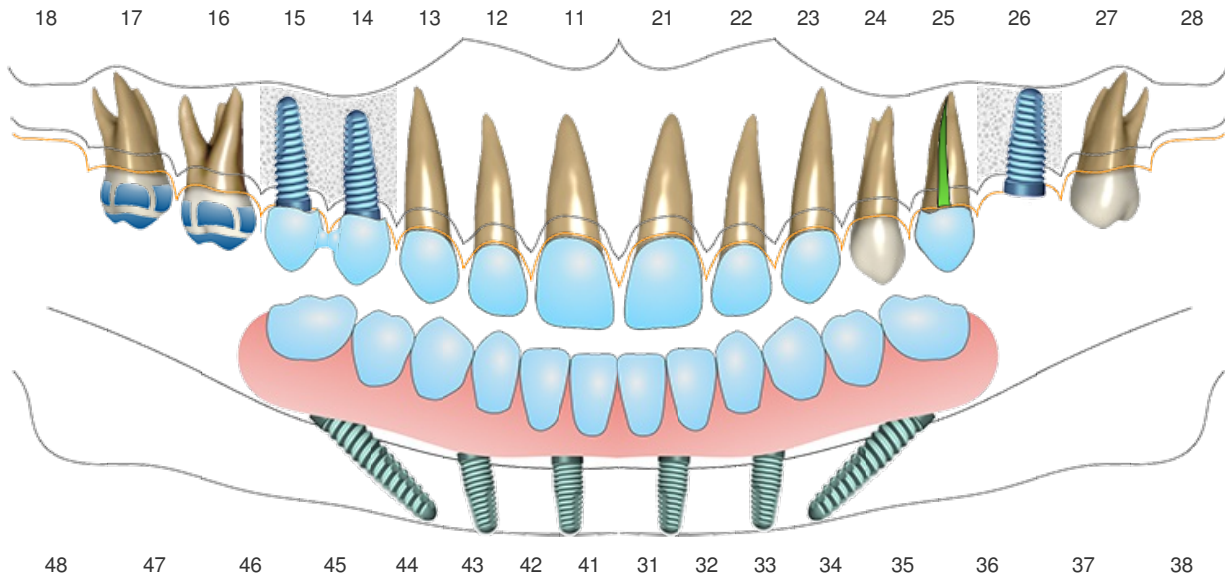

	Teeth	Surface/Type	Observations	Price	Date
PREVENTION & HYGIENE					
IMPLANT SUPPORTED CERAMIC FIXED BRIDGE WITH ALL-ON-4-5-6 (TM) PROTOCOL		Nº Implants: 6			
WISDOM TOOTH EXTRACTION	18, 28				
ROOT CANAL RE-TREATMENT	25	1 Canal			
BONE REGENERATION	26		Materials used, implant brands, other observations.		
SINUS LIFT	14, 15				
IMPLANT	14, 15, 26				
BRIDGE	14, 15				

	Teeth	Surface/Type	Observations	Price	Date
RESTORATION	16, 17	Buccal, Distal, Lingual, Mesial, Occlusal			
BEHAVIOURAL ADVICE & STRESS CONTROL					
CROWN	25				
VENEER	11, 12, 13, 21, 22, 23				
FIXED BRACES		Fixed Braces			
CLEAR ALIGNERS					
OCCLUSAL EQUILIBRATION					

TOTAL

€0.00

Prevention & Hygiene

Hygiene instructions according to your specific needs.

Implant Supported Ceramic Fixed Bridge with All-on-4-5-6 (TM) Protocol

This treatment replaces lost or hopeless teeth with dental implants in your upper or lower jaw. Ceramic material has the best resistance and does not stain or change color over time. Your new teeth will be fixed so you can have maximum comfort as you eat and speak. The All-on-4,5,6 (TM) protocol enable you to have fixed teeth even in cases of severe bone loss. In most cases you can have you fixed in the same day.

Wisdom Tooth Extraction

Some wisdom teeth become impacted, infected, painful or develop caries and sometimes need to be removed to prevent further infections or damage to surrounding teeth.

Root Canal Re-Treatment

Previous Root Canal Treatments may need to be redone again to correctly clean and prepare the root canals so a good seal can be provided.

Bone Regeneration

Bone regeneration procedures reconstruct the bone loss around your teeth and provide adequate bone volume so implants can be placed.

Sinus Lift

When you perform a sinus lift you regenerate bone so that you can place implants that otherwise would not be possible.

Implant

It is an artificial tooth root placed inside the jaw bone to support a crown, bridge or denture so that you can then chew correctly and smile with confidence.

Bridge

Bridges can replace and improve the shape, color and strength of your teeth.

Restoration

Restorations are used to treat a problem, protect the teeth and/or to change their shape and color.

Behavioural Advice & Stress Control

For many temporomandibular joint disorders (jaw joint and muscle problems) it is essential that you be mindful of the tension in your jaws. With practice you will get better avoiding clenching and grinding your teeth during the day.

Crown

Crowns can improve the shape, color and strength of your teeth. When they are used over implants they help to replace lost teeth.

Veneer

Veneers can improve the shape, color and strength of your teeth.

Clear Aligners

These are alternatives to fixed braces. A sequence of individual custom made trays are gradually used to straighten your teeth. These trays are transparent and can be very discrete.

Occlusal Equilibration

In some cases we can improve the way you bite with slight, safe and controlled reductions in some teeth. This can make the whole system (jaw joints, muscles and teeth) work much better.

Communicating accurately with our patients is very important for us.

This treatment plan is presented so you can easily visualize and understand your current dental situation and possible treatment plan.

Some images are used for illustration purposes and may not represent your exact condition or possible results.

Please feel free to contact us for any information you may need about this treatment plan.

Thank you for considering our practice to take care of the health and look of your smile.

Smile Design



Disclaimer: Smile Design previews serve as orientation guidelines. Final result may be limited for specific conditions

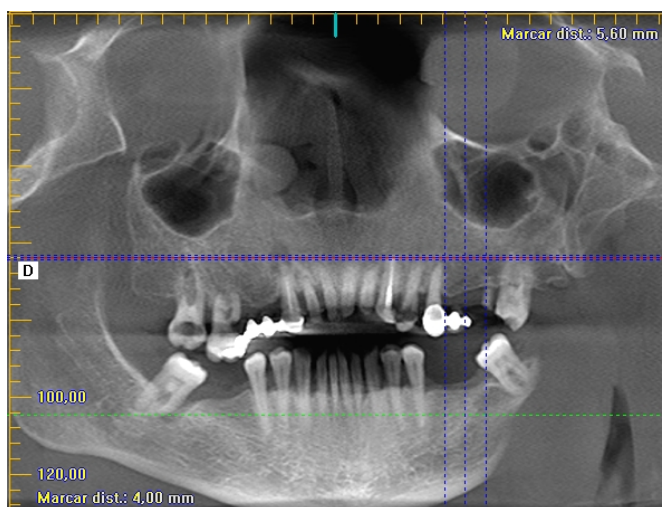

Panoramic view



Central incisor condition

Patient Information and Consent Form for Dental Implants

(according to the International College of Oral Implantologists)

1. I have been informed and I understand the purpose and the nature of the dental implant surgery procedure. I understand what is necessary to accomplish the placement of implants into the bone.
2. My doctor has carefully examined my mouth. Alternatives to this treatment have been explained. I have tried, or considered these methods, but I desire dental implants.
3. I have further been informed of the possible risks and complications involved with surgery, drugs, and anesthesia. Such complications include pain, swelling, infection, and discoloration. Numbness of the lip, tongue, chin, cheek, or teeth may occur. The exact duration may not be determinable and may be irreversible. Also possible are inflammation of a vein, bone fractures, delayed healing, allergic reactions to drugs or medications used, etc.
4. I understand that if nothing is done, any of the following could occur: loss of bone, gum tissue inflammation, infection, and nerve sensitivity. Also possible are temporomandibular joint (jaw) problems, headaches, referred pains to the back of the neck and facial muscles, and tired muscles when chewing.
5. My doctor has explained that there is no method to accurately predict the gum and the bone healing capabilities in each patient following the placement of implants.
6. It has been explained that in some instances implants fail and must be removed. I have been informed and understand that the practice of dentistry is not an exact science; no guarantees or assurances as to the outcome of treatment or surgery can be made.
7. I understand that extensive smoking, alcohol, or sugar may affect gum healing and may limit the success of the implants. I agree to follow my doctor's home care instructions. I agree to report to my doctor for regular examinations as instructed.
8. I agree to the type of anesthesia, depending on the choice of the doctor. I agree not to operate a motor vehicle or hazardous device for at least 24 hours or more until recovered from the effects of the anesthesia or drugs given for my care.
9. To my knowledge I have given an accurate report of my physical and mental health history. I have also reported any prior allergic or unusual reactions to drugs, food, insect bites, anesthetics, pollen, dust, blood, or body diseases, gum or skin reactions, abnormal bleeding, or any other conditions related to my health.
10. I consent to photography, filming, recording, and x-rays of the procedure to be performed for the advancement of implant dentistry, provided my identity is not revealed.
11. I request and authorize medical/dental services for me, including implants and other surgery. I fully understand that during and following the contemplated procedure, surgery, or treatment, conditions may become apparent which warrant in the judgment of the doctor, additional or alternative treatment pertinent to the success of comprehensive treatment. I also approve any modification in design, materials, or care, if it is felt this is for my best interest.

Signature of Doctor

Signature of Patient

If the patient is unable to sign or is a minor: signature of parent or legal guardian

Date

CONSENT FORM FOR DENTAL IMPLANTS



The International Congress of Oral Implantologists is a non-profit, international educational organization and is not responsible for the interpretation, presentation, or eventual outcome of the above procedure.

Patient Information and Consent Form for Endodontic Treatments

(based on American Association of Endodontists guidelines)

1. I hereby authorize to be treated of the endodontic treatments described in this plan.
2. The procedure(s) necessary to treat the condition(s) have been explained to me.
3. The prognosis for this(these) procedure(s) was described to me.
4. I have been informed of possible alternative methods of treatment including no treatment at all.
5. The doctor has explained to me that there are certain inherent and potential risks in any treatment plan or procedure. I understand that the following may be inherent or potential risks for the treatment I will receive: swelling; sensitivity; bleeding; pain; infection; numbness and/or tingling sensation in the lip, tongue, chin, gums, cheeks, and teeth, which is transient but on infrequent occasions may be permanent; reactions to injections; changes in occlusion (biting); jaw muscle cramps and spasm; temporomandibular joint difficulty; loosening of teeth, crowns or bridges; referred pain to ear, neck and head; delayed healing; sinus perforations; treatment failure; complications resulting from the use of dental instruments (broken instruments, perforation of tooth, root, sinus), medications, anesthetics and injections; discoloration of the face; reactions to medications causing drowsiness and lack of coordination; and antibiotics may inhibit the effectiveness of birth control pills.
6. It has been explained to me and I understand that a perfect result is not guaranteed or warranted and cannot be guaranteed or warranted.
7. I have been given the opportunity to question the doctor concerning the nature of treatment, the inherent risks of the treatment, and the alternatives to this treatment.
8. This consent form does not encompass the entire discussion I had with the doctor regarding the proposed treatment.

Signature of Doctor

Signature of Patient

If the patient is unable to sign or is a minor: signature of parent or legal guardian

Date

The American Association of Endodontists is a non-profit, international educational organization and is not responsible for the interpretation, presentation, or eventual outcome of the above procedure

PAYMENT OPTIONS

Option A

- Pay per treatment performed

Option B – with 10% discount

- Pay 50% in advance
- Pay 25% midway of treatment completion
- Pay 25% when finished

Option C

- Bank Credit - no interest up to 24 months

Please contact us for more information.

Treatment Maintenance Program

For your specific treatment plan and oral condition, the proposed maintenance program:

- Frequency to attend control appointments: Every 6 months

- Procedures during control appointments:
 - Clinical Observation
 - Professional Tooth Cleaning
 - X-Rays if needed
 - Oral Hygiene Instructions if needed

Treatment Maintenance Costs

TREATMENT WARRANTIES

Assurance in the maintenance of good dental conditions and materials performance is not possible in medicine or dentistry. However, for your trust and safety, we provide treatment warranties according to the following conditions:

- **Ceramic Crowns, Veneers, Onlays and Bridges**- 3 years
- **Composite Restorations**- 2 years
- **Endodontic Treatments**- 2 years
- **Implants**- 3 years
- **Removable Dentures**- 1 year

Conditions:

- Patients must attend Maintenance Program appointments.
- Damage resulting from accidents, traumas or unreasonable use do not apply.

