

Eggstraordinary Objects: ostrich eggs as luxury items in the ancient Mediterranean

Dr. Tamar Hodos, University of Bristol

A Lecture Presented by the American Research Center in Egypt – Northwest Chapter

Co-sponsors: American Research Center in Egypt – Oregon Chapter

American Research Center in Egypt – Vancouver BC Chapter

Dept. of Near Eastern Languages & Civilization, Univ. of Washington

Middle East Studies Center – Portland State University

March 6, 2021 10AM Pacific Time ([Zoom Meeting Registration Required](#))

Free and open to the public

Decorated ostrich eggs were traded as luxury items from the Middle East to the western Mediterranean during the second and first millennia BCE. The eggs were engraved, painted, and occasionally embellished with ivory, precious metals and faience fittings. While archaeologists note their presence as unusual vessels in funerary and dedicatory contexts, little is known about how or from where they were sourced, decorated and traded. An ongoing project between researchers at Bristol University and the British Museum has established techniques to identify where the eggs originated and how they were decorated. This talk shares the results of our study, revealing the complexity of the production, trade, and economic and social values of luxury organic items between competing cultures of the ancient Mediterranean world.

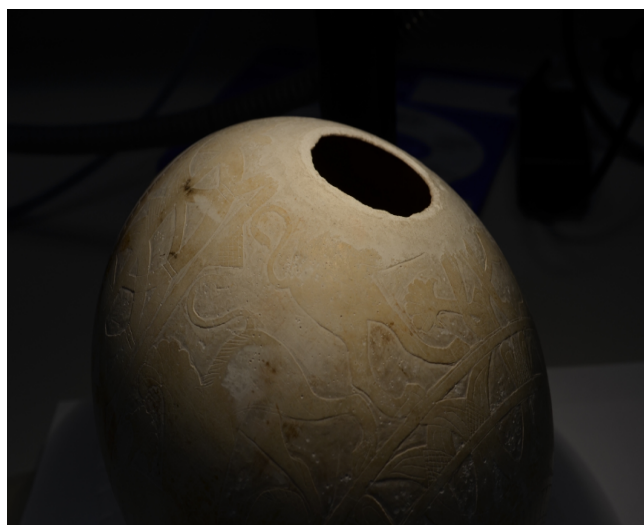

Reader in Mediterranean Archaeology
Department of Anthropology & Archaeology
University of Bristol

43 Woodland Road, Bristol BS8 1UU, UK

<http://www.bristol.ac.uk/school-of-arts/people/tamar-hodos/index.html>

Principle Investigator: [Globalising Luxuries](#) project

OUT NOW: [The Archaeology of the Mediterranean Iron Age](#) (Cambridge: Cambridge University Press)

For more information about the American Research Center in Egypt-NW Chapter:
ARCE-NW.weebly.com, <https://www.facebook.com/ARCE.Northwest> or email us at
nw.arce@gmail.com

Register Here: <https://us02web.zoom.us/join/register/tZMscuGhrzMvGdB8aReWTG8Q5DLaMX2vLsSP>