



# Shore Leave 46

A Fan-run Media Science Fiction Convention  
Presented by the STAT Club of Maryland, Inc.

## 10-12 July 2026



**Sandra Lee Gimpel**  
*Star Trek TOS* – Talosian  
*Star Trek TOS* – Salt Vampire

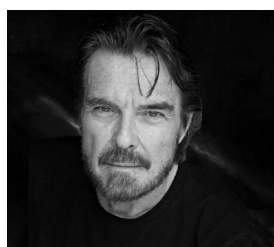

**Sean Kenney**  
*Star Trek TOS* – Captain Pike  
*Star Trek TOS* – Lt. DePaul



**Bobby Clark**  
*Star Trek TOS* – Gorn  
*Star Trek TOS* – Archon Agitator



**TOS Main Cast Guest**  
*Star Trek: The Original Series*

?

**more TBA**

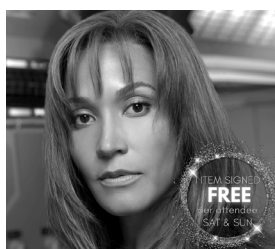

**Rachel Luttrell**  
*SG Atlantis* – Teyla Emmagan  
*Arrow* – Rosie



**David Hewlett**  
*SG Atlantis* – Dr. Rodney McKay  
*Dark Matter* – Tabor Calchek



**Laurette Spang**  
*Battlestar Galactica* – Cassiopeia  
*Project U.F.O.* – Linda Collins



**Herb Jefferson**  
*Battlestar Galactica* – Lt. Boomer  
*Galactica 1980* – Col. Boomer



**Marta Kristen Kane**  
*Lost in Space* – Judy Robinson  
*Battle Beyond the Stars* – Lux

**Rachel Luttrell and David Hewlett will sign one FREE autograph on Saturday and Sunday for each attendee.**

### ***Our confirmed author, artist, performer, and scientist guests:***

Christopher Abbott, Danielle Ackley-McPhail, Rigel Ailur, Lorraine Anderson, Derek Tyler Attico, Diane Baron, Christopher Bennett, Russ Colchamiro, Greg Cox, Kathleen David, Keith DeCandido, Michael Dismuke, Kelli Fitzpatrick, Michael Jan Friedman, Esther Friesner, David Gerrold, Phil Giunta, Robert Greenberger, Glenn Hauman, Jim Johnson, David Mack, Mike McPhail, Adeena Mignogna, Susan Olesen, Robb Pearlman, Scott Pearson, TJ Perkins, Roberta Rogow, Aaron Rosenberg, Jenifer Rosenberg, Susan Schwartz, Hildy Silverman, Ray van Horn, Tim Waggoner, Dayton Ward, Laura Ware, Howard Weinstein, and JK Woodward.

#### **For Hotel Information:**

**Wyndham Lancaster Resort and Convention Center**  
2300 Lincoln Highway East (Route 30)  
Lancaster, Pennsylvania 17602-1114

*Please check our website for  
hotel availability and overflow hotels.*

#### **For Any Other Information:**

**Shore Leave**  
PO Box 6809  
Towson, Maryland 21285-6809

**www.shore-leave.com**

*Email: [information@shore-leave.com](mailto:information@shore-leave.com)*

The deadline for pre-registration is June 15, 2026. Thereafter, registration will be at the door only at a higher price. Membership to the Convention does not guarantee autographs from our guests.

## Shore Leave 46 Registration Form

If paying by Credit Card, please go to our website ([www.shore-leave.com](http://www.shore-leave.com)) and follow the link. If paying by check or money order (made out to "Shore Leave"), please use one (1) form per person. Make additional copies if necessary. Mail all materials to:

**Shore Leave**  
**PO Box 6809**  
**Towson, MD 21285-6809**

Prices include all state and federal taxes.  
Bounced checks will incur a \$35 fee.

### Please Print Clearly

Name: \_\_\_\_\_

Age (if child/teen): \_\_\_\_\_

Badge Name (if different): \_\_\_\_\_

Street: \_\_\_\_\_

City/State/Zip: \_\_\_\_\_

Phone: (\_\_\_\_\_) \_\_\_\_\_

E-Mail: \_\_\_\_\_

☐ The registration confirmation and the updates are sent by e-mail. If you cannot receive email, you need to include a SASE when mailing in your form(s).

☐ Send me information on Accessibility Services.

### Send me more information about:

Masquerade: \_\_\_\_\_ Blood Drive: \_\_\_\_\_

Art Show: \_\_\_\_\_ Filking: \_\_\_\_\_

Children/Teen Programming: \_\_\_\_\_ Gaming: \_\_\_\_\_

Charity Poker Tournament: \_\_\_\_\_

Fest with our Guests: \_\_\_\_\_

### I can help with:

Art Show: \_\_\_\_\_ Registration: \_\_\_\_\_

Security: \_\_\_\_\_ Blood Drive: \_\_\_\_\_

Thursday Setup: \_\_\_\_\_ Monday Breakdown: \_\_\_\_\_

Anywhere needed: \_\_\_\_\_

Fan Clubs you belong to:

Fan Panel Topic Suggestions:

**Refund Policy:** Con memberships are transferable with the approval of the convention registration committee. No registration refunds after June 15, 2026.

Adult Weekend Membership (\$130) (ages 18+)	\$ _____
Adult Friday only Membership (\$55)	\$ _____
Adult Saturday only Membership (\$105)	\$ _____
Adult Sunday only Membership (\$60)	\$ _____
Teen Membership (\$65) (ages 13-17)	\$ _____
Children (free with paying adult) (ages 0-12)	\$ _____
Supporting Membership (\$10)	\$ _____
Shore Leave Bunny (\$10)	\$ _____
Shore Leave 46 Bunny Shirt (\$5) (extra shirt sized for a bunny, not for people)	\$ _____
SL46 Challenge Coin (with case) (\$21)	\$ _____
SL46 Polo Shirt (S-XL \$36, 2X-4X \$38)	\$ _____
SL46 V Neck or Crew Neck Shirt (S-3X \$30)	\$ _____
(The V Neck Shirt is only available via pre-sale during the pre-registration period. It will not be available at the convention.)	
Fest with our Guests (sign up online)	online
(Active/Retired Military receive a \$10 Discount on any adult membership, military ID required.)	

### Photo Ops:

Photo Ops are being offered with our media guests, at prices per print.

Sandra Lee Gimpel (\$45)	\$ _____
Sean Kenney (\$45)	\$ _____
Bobby Clark (\$45)	\$ _____
Gimpel/Kenney/Clark TOS Trio (\$95)	\$ _____
TOS Main Cast Mystery Guest (\$75)	\$ _____
Gimpel/Kenney/Clark/MG TOS Quad (\$145)	\$ _____
Rachel Luttrell (\$65)	\$ _____
David Hewlett (\$75)	\$ _____
Luttrell/Hewlett SG Atlantis Combo (\$120)	\$ _____
Laurette Spang (\$45)	\$ _____
Herb Jefferson (\$45)	\$ _____
Spang/Jefferson BSG Combo (\$70)	\$ _____
Marta Kristen Kane (\$45)	\$ _____

**Total amount to be paid (add all items):** \$ \_\_\_\_\_