

Pilon Fractures

John Ketz, M.D.
CSFS Tampa 2016

History of Treatment

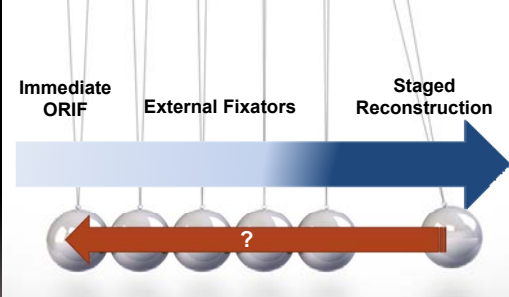

Immediate ORIF External Fixators Staged Reconstruction

1/27/2016 3

Poor Timing

Wagner, Unfallchir, 1986
Mast, CORR 1988
Trumble, JOT 1992
Wyrsh, JBJS 1996
Helfet, CORR 1994

Guarantees

Soft tissue must be ready for surgical insult

Poor Outcome

Staged Protocols

JOT JOURNAL OF ORTHOPAEDIC TRAUMA

| | |
|---|---|
| <p>Sirkin, 1999</p> <ul style="list-style-type: none">• 56 Pylons• Immediate fibular ORIF with ankle spanning external fixation• Average 12.7 - 14 days to ORIF<ul style="list-style-type: none">• 1.8% wound dehiscence• 3.6% infection | <p>Patterson, 1999</p> <ul style="list-style-type: none">• 22 C3 Pylons• Average 24 days to ORIF• 73% Anatomical reductions• No Infections |
|---|---|

Staged Protocol

| | |
|---|---|
| <p>Early</p> <ul style="list-style-type: none">• Trans-articular external fixation• Fix fibula?• Allow soft tissue stabilization | <p>Late</p> <ul style="list-style-type: none">• Definitive Articular reconstruction• Remove fixator |
|---|---|

External Fixation

- A WELL PLACED EXTERNAL FIXATOR LEAVES YOU OPTIONS

1/27/2016 7

- DO NOT FIX THE FIBULA **UNLESS YOU ARE THE TREATING SURGEON**

TREATED ELSEWHERE AND TRANSFERRED
DRAINING WOUND: COULD NOT ADJUST INCISIONS

8

9

Stage 1

- Allows you time to evaluate the **PATIENT**
- Allows you time to evaluate the **FRACTURE**
- Allows the **SOFT TISSUES** healing time

- **GOAL IS TO NOT BURN BRIDGES**

1/27/2016 10

Options for Definitive Treatment

- ORIF
- External Fixation/Ring Fixator
- Primary Fusion
- Percutaneous

1/27/2016 11

Stage 2 Goals -Strategy

- Multiple Incision Options
 - Based on soft tissues
 - Articular Involvement
 - Multiple small (percutaneous)

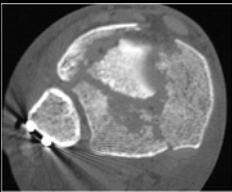

Tornetta et al. CORR 1996

Stage 2 Goals -Strategy

- Anteromedial

1/27/2016 13

Stage 2 Goals -Strategy

- Anterolateral

1/27/2016 14

Stage 2 Goals -Strategy

- Anterior

1/27/2016 15

Stage 2 Goals -Strategy

- Anterior "workhorse incision"

1/27/2016 16

Stage 2 Goals -Strategy

- Begin with Posterolateral Fragment
- Fix posteromedial to posterolateral
- Reduce central impaction
- Reduce Medial and Anterolateral fragments
- Provisional wire fixation
- Lag Screw Fixation
- Fix articular block to diaphysis

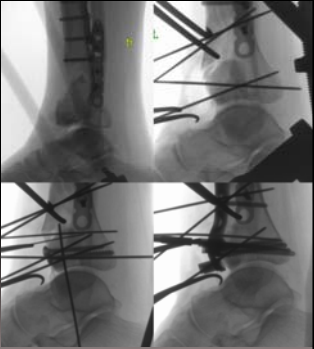

1/27/2016 17

Pilon Fractures

- Staged Fixation

Initial ex-fix +/- ORIF fibula

What Happens? ↓ Soft Tissue Improves Partial Healing

Definitive Fixation

1/27/2016 18

Complex Articular Injury

1/27/2016 19

Pilon Fractures

Good Reduction  Good Results
Bad Reduction  Bad Results

How do we improve reductions?

1/27/2016 20

Complex Articular Injuries

- More staged soft tissue friendly incisions
- Initial Ex-fix with limited ORIF

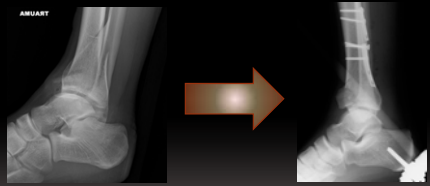

43 C → 43 B

1/27/2016 21

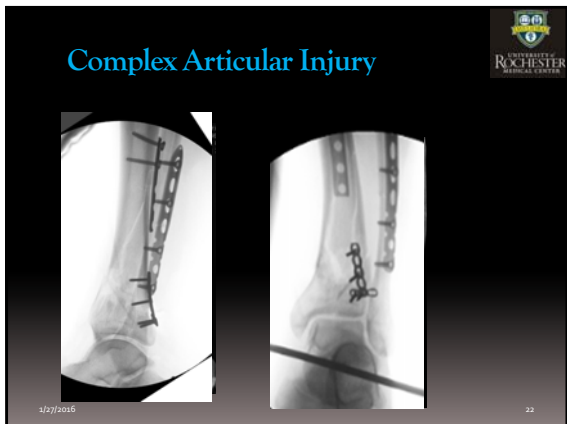

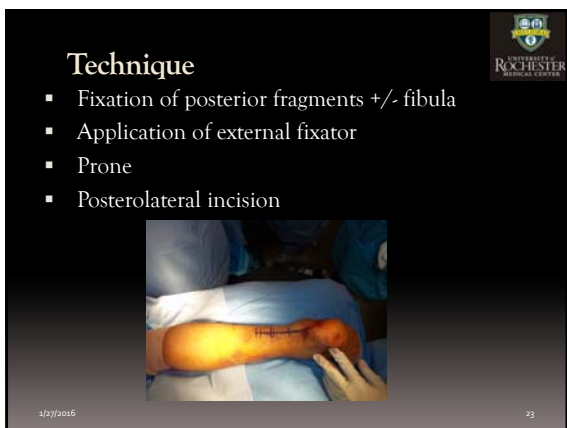

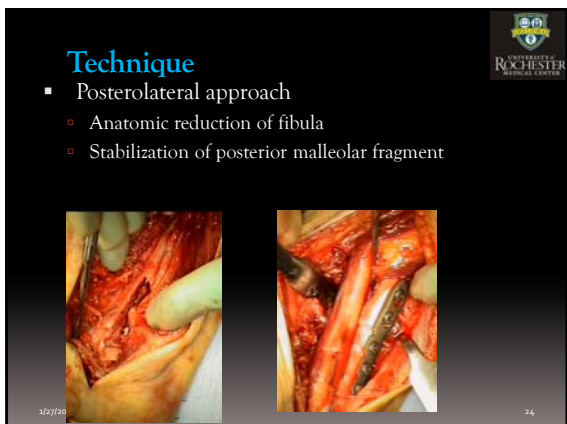

Technique

- Posterior Tibial fixation
 - 3.5 mm buttress plate
 - 2.4 mm/2.0 mm plates

1/27/2016 25

Technique

- Postoperative CT
 - Assess reduction
 - Revision?
 - Posterior fragment impaction
 - Incisions for definitive fixation

1/27/2016 26

Technique

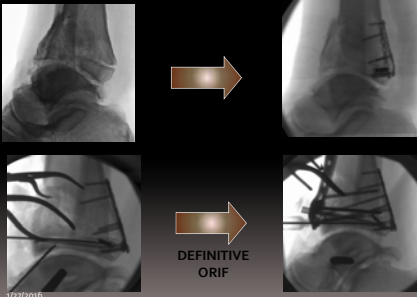

DEFINITIVE ORIF

1/27/2016 27

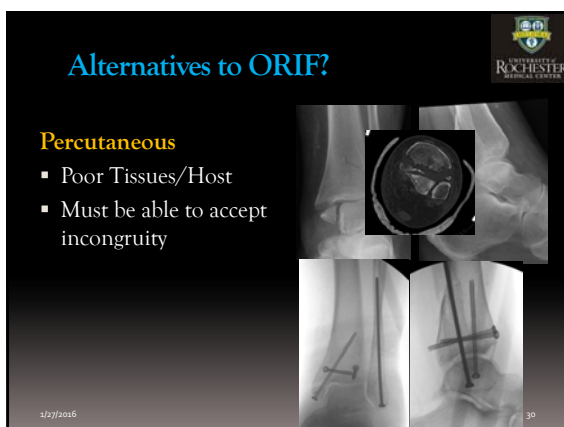

Alternatives to ORIF?

IM Nailing + Limited ORIF

- Shaft Nonunion
- Limited Joint Comminution

1/27/2016

UNIVERSITY OF ROCHESTER MEDICAL CENTER

Alternatives to ORIF?

Primary Fusion

- Not Good Host
 - Comorbidities
 - Noncompliance
- Soft Tissue Issues

1/27/2016

UNIVERSITY OF ROCHESTER MEDICAL CENTER

Post-op Protocol

- Immobilization until sutures out (2-4 wks)
- Cam walker until able to keep foot at neutral
- NWB for 10-12 weeks

Outcomes

- Patients get better for up to 2.4 years (perception)
 - Ankle scores improve with time
- Increase arthritis with time
 - Radiographic

Marsh, JBJS 2003

Outcomes

- Negative long term impact on function
- Limitation in recreation
 - Running (27/31)
- Half change jobs

Marsh, JBJS 2003

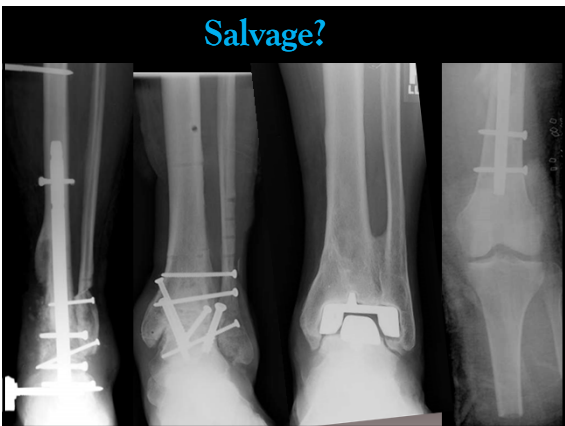

Summary

- Difficult fractures
- No single treatment method
- Staged protocol
- Patience

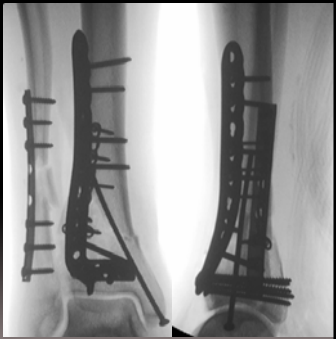

Summary

- Biological exposure & fixation
- Anatomic restoration of the articular surface
- Rigid fixation to allow early motion

Thank You

1/27/2016 39
