

2025-26 KHSAA

Softball State Tournament

presented by UK HealthCare



Actor Portrayal

WHERE YOU CAN TURN TO **THE EXPERTS**

Extraordinary care is right here.
ukhealthcare.com/why

 **HealthCare**

The Power of Advanced Medicine

2026 SOFTBALL STATE TOURNAMENT

LEXINGTON (JUNE 4-6 • JUNE 12-13)



TOURNAMENT RULES AND OFFICIALS

TABLE OF CONTENTS

General Information

Tournament Rules and Officials.....	3
KHSAA Board of Control and Staff.....	4-5
Tournament Bracket.....	7

2026 Team Pages

Region 1: Ballard Memorial.....	9
Region 2: Henderson County.....	11
Region 3: Apollo.....	15
Region 4: South Warren.....	17
Region 5: North Hardin.....	21
Region 6: Bullitt East.....	23
Region 7: Assumption.....	27
Region 8: Oldham County.....	29
Region 9: Highlands.....	33
Region 10: George Rogers Clark.....	35
Region 11: Madison Central.....	39
Region 12: Pulaski County.....	41
Region 13: South Laurel.....	45
Region 14: Hazard.....	47
Region 15: Lawrence County.....	51
Region 16: Ashland Blazer.....	53

2025 Tournament Awards

All-Tournament Team and MVP.....	54
----------------------------------	----

2026 Softball State Tournament

This program is published by the Kentucky High School Athletic Association, Julian Tackett, Commissioner.

Program Credits

Designer, Editor: Jenny Elder
 Assistant Editors: Sarah Bridenbaugh, Julian Tackett
 Photos: Jenny Elder, Tonia Witt

2026 TOURNAMENT OFFICIALS

The officials assigned to this year's tournament are Matt Blackaby, Jared Combs, Buddy Fluhr, Mike Gayheart, Mark Hiten, Greg Kidd, Gregg Martin and Larry Thompson.

COMPLETED GAME

The game ends when the team behind in score has completed its turn at bat in the seventh inning, or any inning thereafter if extra innings are necessary. If the home team scores a go-ahead run in the bottom of the seventh inning, or in any extra inning, the game is terminated at that point.

Games will be played in accordance with mercy rules. A fifteen (15) run differential between teams after three innings or a ten (10) run differential after five innings will finish/complete the game. The international tie-breaker will not be used during postseason play.

INTERRUPTED GAME

If a game is interrupted, it will be reset at the same point, same inning, out or outs, ball or balls and strike or strikes with the same batter or number of batter in the batting order.

SPEED UP RULES

Courtesy Runners

At any time the team at bat may use courtesy runners for the pitcher and/or the catcher. The same runner may not be used for both positions. Neither the pitcher nor the catcher will be required to leave the game under such circumstances.

Players who have participated in the game in any other capacity are ineligible to serve as courtesy runners.

A player may not run as a courtesy runner for the pitcher or the catcher and then be used as a substitute for another player in that half inning.

The umpire in chief shall record courtesy runner participation.

2025-26 KHSAA BOARD OF CONTROL



khsaa.org



Greg Howard
President
Russellville
Regions 3-4
(2023-2027)



Damon Kelley
President-Elect
Nicholasville
Regions 11-12
(2021-2025)



Brandy Carver
Director
Morehead
Regions 9-16
(2023-2027)



Brian Courtney
Director
Cox's Creek
Regions 1-8
(2022-2026)



Noel Crum
Director
Stambaugh
Regions 15-16
(2024-2028)



James Demler
Director
Covington
Regions 9-16
(2020-2024)



Claudette Herald
Director
Dry Ridge
Regions 1-8
(2022-2024)



Mandi Hudson
Director
Georgetown
At-Large
(2023-2027)



Randy McCallon
Director
Murray
At-Large
(2022-2026)



Donna Moir
Director
Louisville
Regions 1-8
(2025-2026)



Chuck Mullins
Director
Hazard
At-Large
(2024-2028)



Michael Phillips
Director
Taylorsville
Regions 5, 8
(2022-2026)



Jeremy Roach
Director
Princeton
Regions 1-2
(2025-2029)



Russell Thompson
Director
Pineville
Regions 13-14
(2024-2028)



Gavin Washington
Director
Versailles
At-Large
(2025-2029)



Matt Wilhoite
Director
Fort Wright
Regions 9-10
(2023-2027)



Terry Yeast
Director
Winchester
Regions 9-16
(2025-2029)



David Zuberer
Director
Louisville
Regions 6-7
(2022-2026)

**2026 SOFTBALL STATE TOURNAMENT
LEXINGTON (JUNE 4-6 • JUNE 12-13)**

2025-26 KHSAA STAFF



khsaa.org



Julian Tackett
Commissioner
Extension: 233
jtackett@khsaa.org



Butch Cope
Sr. Assoc. Commissioner
& Chief of Staff
Extension: 231
bcope@khsaa.org



Darren Bilberry
Associate
Commissioner
Extension: 229
dbilberry@khsaa.org



Joe Angolia
Assistant
Commissioner
Extension: 235
jangolia@khsaa.org



Sarah Bridenbaugh
Assistant
Commissioner
Extension: 225
sbridenbaugh@khsaa.org



Abby Jackson
Assistant
Commissioner
Extension: 250
ajackson@khsaa.org



Chad Collins
General Counsel &
Board Counsel
Extension: 227
ccollins@khsaa.org



Rob Catron
Information Technology
Director
Extension: 249
rcatron@khsaa.org



Jenny Elder
Publications & Event
Services Director
Extension: 248
jelder@khsaa.org



Kara Howard
Business Affairs &
Operations Director
Extension: 224
khoward@khsaa.org



Brian Milam
Comm. & Media
Relations Director
Extension: 237
bmilam@khsaa.org



Jeanie Molloy
Sr. Admin. Assistant
& Operations
Manager
Extension: 241
jmolloy@khsaa.org



Jeremy Ison
Administrative
Assistant
Extension: 228
jison@khsaa.org



Sara McClain
Administrative Assistant
Extension: 223
jison@khsaa.org



Marilyn Mitchell
Senior Administrative
Coordinator
Extension: 243
mmitchell@khsaa.org



Roy Tatum
Physical Plant Director
Extension: 230
rtatum@khsaa.org



COAL IS

RESILIENT, RELIABLE, & AFFORDABLE



FreindsofCoalKentucky.org

2026 SOFTBALL STATE TOURNAMENT

LEXINGTON (JUNE 4-6 • JUNE 12-13)

2026 KHSAA SOFTBALL STATE TOURNAMENT

PRESENTED BY UK HEALTHCARE

JUNE 4-6, 12-13 | JOHN CROPP STADIUM | UNIVERSITY OF KENTUCKY | LEXINGTON



Thursday, June 4
First Round
Highlands 3, South Laurel 0
North Hardin 4, Apollo 3
Madison Central 7, Lawrence County 1
South Warren 12, Oldham County 0 (5 innings)

Friday, June 5
First Round
Bullitt East 5, Assumption 0
Hazard 7, Ballard Memorial 2
Henderson County 6, Pulaski County 5
George Rogers Clark 6, Ashland Blazer 3

Saturday, June 6
Quarterfinals
Highlands 3, North Hardin 2 (8 innings)
South Warren 4, Madison Central 3 (8 innings)
Bullitt East 16, Hazard 8
George Rogers Clark 2, Henderson County 1

Friday, June 12
Semifinals
South Warren 10, Highlands 0 (5 innings)
Bullitt East 13, George Rogers Clark 3 (5 innings)

Saturday, June 13
Championship
South Warren 8, Bullitt East 0

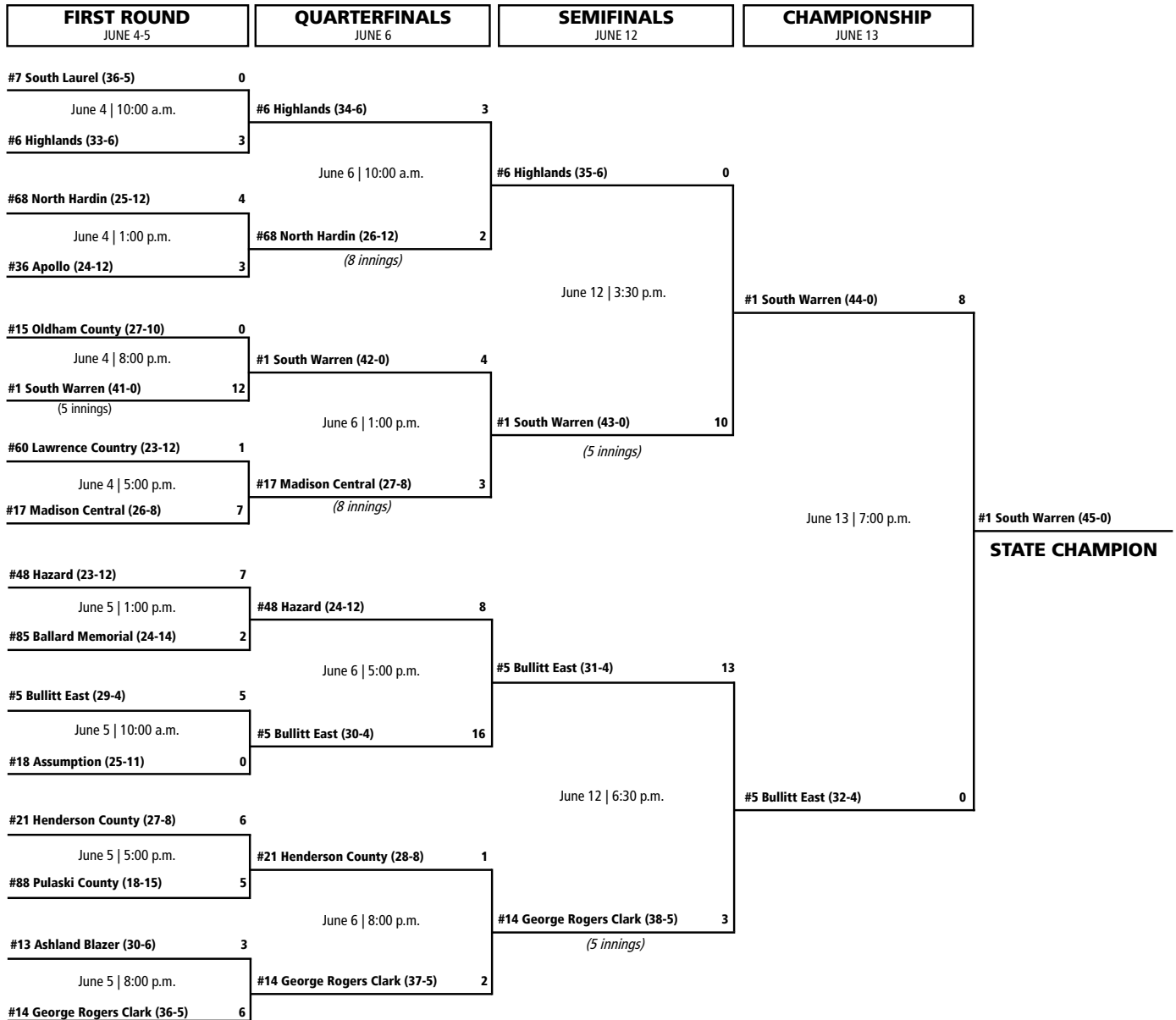

All times Eastern
Home team determined by top of bracket order
Rankings reflect objective criteria use to compile RPI for regular season results





THE OFFICIAL FUEL OF THE KHSAA

***Clark's Loyalty
is Here!!!***



***SCAN CODE TO DOWNLOAD
CLARK'S PUMP-N-SHOP
MOBILE APP***



-  Exclusive In-Store Deals for Members!
-  Redeem Points for Free Items or Coupons!
-  Cents Off Fuel at Every Fill-Up!

FOLLOW US ON SOCIAL MEDIA @CLARKSPUMPNESHOP





Front to back, left to right: Robert Polivick, Annlee Polivick, Summer Carter, Kate Jones, Brelynn Melton, Kenslee Shepherd, Kaylee Keller, Gracie Glisson, Madison Bohde, Aubrey Alexander, Maylee Mathis, Peyton Phelps, Amariya Davis, Adalyn Hargrove, Dustin Bohde, (row 2) Miley Nichols, McClain Mathis, Scott Alexander, Trinity Williams, Serenity Owens



QUICK FACTS

Colors:..... Kelly Green, White
RPI Ranking: 85
District: 3
City: Barlow
County: Ballard
Principal: Tim Adams
Athletic Director: Haley Overstreet
State Titles: 0

ROSTER

Jersey	Name	Height	Position	Class
	Summer Carter	5-5		Freshman
	Maylee Mathis			Freshman
	Brelynn Melton			Freshman
1	Adalyn Hargrove	5-2		Junior
3	Trinity Williams	5-5		Senior
6	Miley Nichols	5-3		Senior
7	Kenslee Shepherd	5-5		Junior
8	MacLaine Mathis	5-5		Senior
13	Serenity Owens	5-5		Senior
14	Annlee Polivick	5-5		Junior
17	Aubrey Alexander	5-5		Junior
21	Peyton Phelps	5-6		Junior
24	Tessa Holman	5-6		Junior
34	Madyson Bohde	5-4		Junior
37	Katelyn Jones	5-5		Sophomore
72	Gracelyn Glisson	6-0		Freshman
81	Caylie Keller	5-6		Junior

Head Coach: Scott Alexander
Assistant Coaches: Robert Polivick, Dustin Bohde

SCHEDULE

Date	Opponent	W/L	Score
Mar 16	Murray	W	12-2
Mar 17	Carlisle County	W	15-0
Mar 20	at Lyon County	L	4-11
Mar 21	Hickman County	L	1-2
Mar 21	Anna-Jonesboro, IL	L	5-6
Mar 23	at Mayfield	W	18-1
Mar 26	at Graves County	L	3-7
Mar 27	vs. Metamora, IL	W	4-1
Mar 28	vs. Murphysboro, IL	L	5-13
Mar 28	vs. Waterloo, IL	L	2-4
Mar 30	Marshall County	W	8-2
Apr 2	at Murray	W	15-0
Apr 5	vs. Greenup County	L	0-10
Apr 6	vs. Madison Central	W	6-4
Apr 7	at Russell County	L	8-13
Apr 9	vs. Bethlehem	W	4-3
Apr 10	vs. Assumption	L	4-15
Apr 13	Mayfield	W	10-0
Apr 14	Hickman County	L	0-2
Apr 17	Mayfield	W	16-0
Apr 20	McCracken County	L	2-8
Apr 23	Graves County	L	5-7
Apr 24	vs. Paducah Tilghman	W	8-4
Apr 30	at Marshall County	W	4-3
May 1	vs. Hickman County	L	9-11
May 2	East Prairie, MO	W	13-3
May 2	Paducah Tilghman	W	12-7
May 4	at McCracken County	L	0-5
May 8	Calloway County	W	6-3
May 9	vs. Massac County, IL	W	14-4
May 9	vs. Johnston City, IL	W	11-7
May 12	vs. Carlisle County	W	15-7
May 14	Massac County, IL	W	10-9
May 18	vs. Mayfield	W	15-0
May 21	at Graves County	W	4-3
May 25	vs. Carlisle County	W	12-0
May 26	at Paducah Tilghman	W	6-1
May 27	vs. Hickman County	W	7-4
June 5	vs. Hazard	L	2-7

GET BACK IN THE GAME

OUR TEAM OF SPORTS MEDICINE EXPERTS CAN HELP

UK HealthCare Sports Medicine is proud to be the official sports medicine provider of the Kentucky High School Athletic Association (KHSAA).

You don't have to be an elite athlete to be treated like one! Active individuals as well as athletes across Kentucky count on us for advanced treatment and quicker recovery to get back in the game and come back stronger.

We offer Orthopaedic & Sports Medicine Walk-In Care where you can get expert care for your sports injury or orthopaedic concern – without an appointment – at one of our three clinics.

Sports Medicine Walk-in Clinics

We treat sports and exercise-related injuries and pain in patients 8 years and older.

We also treat sports-related concussion in patients 12 years and older.

UK HealthCare-Turfland

2195 Harrodsburg Road

Appointments: **859-218-3131**

Walk-in hours: Mon. - Fri. , 7-8 a.m.

UK HealthCare - Georgetown

202 Bevins Lane

Appointments: **859-323-9333**

Walk-in hours: Mon. – Fri., 7:30 – 8 a.m. and

Mon., Tues. & Thurs. afternoons 3-3:30 p.m.

General Walk-in Clinic

We treat any orthopaedic concern in patients 8 years and older.

UK HealthCare – Turfland

2195 Harrodsburg Road

Walk-in hours: Mon. – Fri., 8 a.m. - noon

For more information, visit ukurgentsports.com or scan QR code



No appointment is required for walk-in care. Should you prefer to schedule an appointment, call **859-323-5533**.

Note: All motor vehicle accident or workers compensation injuries require an appointment.



Front to back, left to right: Shannon Troutman, Jillian Rich, Adley Proctor, Paityn Haire, Marlee Duncan, Mayleigh Bridwell, Maggie Grogan, Saniya Shields, Aubrey Risley; Wes Bennett, Pacey Parker, Ayden Bennett, Jacelyn Wallace, Macy Claybrook, Lilly Bennett, Azayah Hall, Jersey Gardner, Derek Phillips, Trevor Parker; Hannah Springfield, Brynna Alvey, Mackenzie Burczyk, Kenley Evans, Raylee Stanley, Kamryn Timmons.

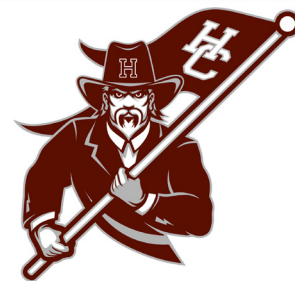

QUICK FACTS

Colors:..... Maroon, White
RPI Ranking: 21
District:..... 6
City:..... Henderson
County:..... Henderson
Principal: Amber Thomas
Athletic Director: Nathan Grace
State Titles:..... 1

ROSTER

Jersey	Name	Height	Position	Class
0	Lillian Bennett	5-5		Sophomore
1	Saniya Shields	5-5		Junior
3	Maggie Grogan	5-4		Junior
4	Marlee Duncan	5-6		8th Grade
5	Jersey Gardner	5-4		Sophomore
7	Aubrey Risley	5-3		Senior
9	Pacey Parker	5-5		Freshman
10	Kenley Evans			7th Grade
11	Adley Proctor	5-4		8th Grade
12	Macy Claybrook	5-5	2B	Sophomore
13	Ayden Bennett	5-5		Senior
15	Kamryn Timmons			Junior
16	Jacelyn Wallace	5-5		8th Grade
21	Raylee Stanley	5-7		Junior
22	Jillian Rich	5-2		Sophomore
25	Mayleigh Bridwell	5-10		Sophomore
32	Paityn Haire	5-7		Freshman
45	Brynna Alvey	5-5		Sophomore

Head Coach: Shannon Troutman

Assistant Coaches: Trevor Parker, Wes Bennett, Hannah Springfield, Derek Phillips, Adam Grogan

SCHEDULE

Date	Opponent	W/L	Score
Mar 18	at Owensboro	W	16-1
Mar 19	Apollo	W	1-0
Mar 20	at Caldwell County	W	11-0
Mar 23	Muhlenberg County	W	8-1
Mar 25	Evansville Memorial, IN	W	9-4
Mar 26	Ohio County	W	12-2
Mar 31	North Posey, IN	W	10-0
Apr 3	at Christian County	W	13-1
Apr 6	vs. Evansville FJ Reitz, IN	W	8-1
Apr 10	vs. Brownsburg, IN	W	9-2
Apr 10	vs. Lincoln-Way East, IL	L	3-11
Apr 11	vs. Logansport, IN	L	1-2
Apr 11	vs. Floyd Central, IN	L	2-3
Apr 13	vs. Boonville, IN	W	8-4
Apr 14	vs. Castle, IN	L	5-6
Apr 16	at Union County	W	15-0
Apr 20	Webster County	W	13-0
Apr 22	vs. Tecumseh Junior/senior, IN	L	1-2
Apr 23	vs. Trigg County	L	2-3
Apr 30	Gibson Southern, IN	L	3-6
May 1	vs. Meade County	W	3-2
May 2	vs. Greenwood	W	12-1
May 2	vs. North Harrison, IN	W	7-1
May 4	vs. Madisonville-North Hopkins	W	13-1
May 7	Union County	W	14-4
May 8	vs. Graves County	W	21-6
May 9	vs. South Warren	L	1-16
May 9	vs. Apollo	W	6-0
May 11	Evansville Mater Dei, IN	W	8-5
May 13	at Owensboro Catholic	W	9-3
May 15	at McCracken County	W	9-3
May 21	Union County	W	12-5
May 25	vs. Caldwell County	W	8-0
May 27	vs. Lyon County	W	5-1
May 28	vs. Crittenden County	W	8-3
June 5	vs. Pulaski County	W	6-5
June 6	vs. George Rogers Clark	L	1-2

PROUD SUPPORTER OF THE
KHSAA



MORGAN & MORGAN[®]

AMERICA'S LARGEST INJURY LAW FIRM

FORTHEPEOPLE.COM OFFICES LOUISVILLE, LEXINGTON, PRESTONSBURG, PADUCAH, BOWLING GREEN, OWENSBORO. SERVICES MAY BE PERFORMED BY OTHERS. ALL CASES WILL BE HANDLED BY OUR KENTUCKY LICENSED ATTORNEYS. ATTORNEY APPEARING IN THIS AD IS NOT LICENSED IN KENTUCKY.

BEHIND EVERY GREAT PLAY IS A GREAT PARENT

We're proud to recognize the Pigeon Forge Parent of the Game for going above and beyond to help the team. Now get the whole family together to celebrate in the Great Smoky Mountains. With hundreds of attractions like fun rides, mini golf, dinner shows, museums and more – you can play here year-round.



PIGEON FORGE
T E N N E S S E E

Plan your trip at MyPigeonForge.com.



**Love the
game
responsibly.**

1-800-GAMBLER

TEAM
KENTUCKY.



Front to back, left to right: Mollie Julian, Hannah Holder, Arianna Ramirez, Liza Page, Tyler Hall; Maci Larkin, Emerson Bullington, Ashton Ferguson, Kilee Tanner, Ella Knowles; Annsley Hall, Jaycie Howard, Brilee McLimore, Kaylee Booker, Keelan Wettstain, Maliyah Bratcher, Reice Coomes, Hadley Adkins

APOLLO HIGH SCHOOL



QUICK FACTS

Colors:..... Blue, White, Red
RPI Ranking: 36
District:..... 9
City:..... Owensboro
County:..... Daviess
Principal:..... Bob Dych
Athletic Director:..... Josh Jackson
State Titles:..... 0

ROSTER

Jersey	Name	Height	Position	Class
	Addison Bowman	5-5		Senior
0	Liza Page	5-2		Senior
6	Emersyn Bullington			Sophomore
7	Reice Coomes			Freshman
8	Ashton Ferguson			Freshman
10	Hannah Holder	5-7		Senior
11	Arianna Ramirez	5-3		Senior
12	Tyler Hall	5-5		Junior
13	Kaylee Booker			8th Grade
14	Maliyah Bratcher			Freshman
21	Mollie Julian	5-3		Junior
22	Brilee McLimore			7th Grade
23	Annsley Hall			8th Grade
28	Kilee Tanner			Freshman
33	Hadley Adkins			7th Grade
44	Lucy West			8th Grade
50	Jaycie Howard			7th Grade
51	Keelan Wettstain	5-7		Freshman
71	Maci Larkin			7th Grade

Head Coach: Stephen Julian

Assistant Coaches: Kristy Julian, Duane Richeson, Sean Fay, Payton Blades, Carla Clayton, Madison Julian-Riddell

SCHEDULE

Date	Opponent	W/L	Score
Mar 19	at Henderson County	L	0-1
Mar 21	at Meade County	L	4-5
Mar 23	Central Hardin	L	11-12
Mar 24	at Daviess County	L	0-17
Mar 26	Owensboro Catholic	W	9-4
Apr 3	vs. Pell City, AL	W	4-3
Apr 3	vs. Montgomery, AL	W	8-7
Apr 4	vs. Hewitt-Trussville, AL	L	2-5
Apr 7	vs. Saraland, AL	L	0-3
Apr 8	vs. Daphne, AL	W	4-0
Apr 13	vs. Tecumseh Junior/senior, IN	L	1-6
Apr 16	Daviess County	L	0-5
Apr 17	Owensboro	W	9-4
Apr 20	Hancock County	W	5-0
Apr 21	at Butler County	W	5-4
Apr 22	Evansville Mater Dei, IN	W	9-1
Apr 24	vs. Madisonville-North Hopkins	W	4-1
Apr 30	Jasper, IN	W	13-3
May 1	at Owensboro	W	22-7
May 1	vs. Logan County	W	14-4
May 2	vs. Franklin-Simpson	W	10-3
May 2	vs. Marshall County	W	17-5
May 4	Trinity (Whitesville)	W	4-2
May 6	at Owensboro Catholic	L	2-6
May 8	vs. Graves County	W	9-8
May 8	vs. South Warren	L	3-11
May 9	vs. Marshall County	W	9-8
May 9	vs. Henderson County	L	0-6
May 11	vs. South Spencer, IN	W	19-1
May 12	Breckinridge County	W	14-2
May 14	Bowling Green	W	8-5
May 18	vs. Owensboro Catholic	W	4-0
May 23	vs. Daviess County	L	2-5
May 25	vs. Trinity (Whitesville)	W	5-1
May 27	vs. Hancock County	W	13-0
May 28	at Daviess County	W	2-1
June 4	vs. North Hardin	L	3-4

Network
for HOPE



networkforhope.org

HOPE

IN EVERY HUDDLE

Not all heroes wear capes. Some show up quietly, guided by compassion.

Some lead through action. Some are moved by something greater — **HOPE**.
Every story of hope begins with someone like you. Because the real act of greatness?
It's giving someone else a second chance. A chance to be that voice, that '**YES**'.

Hope isn't just in the spotlight.
It's in every small, brave choice we make to be more.
To show up. To care. To give.

SIGN UP. SHOW UP. SAVE LIVES.
Be a light. Be a leader. Be an organ, tissue, and eye donor.

Learn more on how to join our mission at NetworkForHope.org



Front to back, left to right: Kalie Kuzma, Avery Reesy, McLaine Hudson, Hadley Borders, Kaylee Wilson, Parker Willoughby, Kinleigh Russell; Julianne King, Taylor Hunt, Carlea Coleman, Hallie Shively, Keegan Pruitt, Emme Goss, Layla Ogden, Courtney Norwood, Anna Harl, Jordan Shehan, Aubreann Russell, Kelly Reynolds, Craig Sparks

ROSTER

Jersey	Name	Height	Position	Class
1	Aubreann Russell	5-0	2B	Freshman
2	Carlea Coleman	5-4		Freshman
4	Hadley Borders	5-4	CF	Senior
7	Kaylee Wilson	5-4	CF	Senior
8	Kinleigh Russell	5-6	2B	Senior
10	Courtney Norwood	5-6	RP	Junior
11	Parker Willoughby		3B	Senior
12	Jordan Shehan	5-4	2B	Sophomore
14	Kalie Kuzma			8th Grade
16	Hallie Shively	5-5		7th Grade
17	Keegan Pruitt	5-3	3B	Sophomore
18	Layla Ogden	5-4	1B	Senior
19	McLaine Hudson	5-5	SS	Senior
21	Emme Goss	5-2		Junior
22	Anna Harl	5-3		Sophomore
25	Avery Reesy	5-5	RP	Sophomore

Head Coach: Kelly Reynolds

Assistant Coaches: Taylor Hunt, Julianne King, Craig Sparks



QUICK FACTS

Colors:..... Black, Silver, White, Blue
RPI Ranking: 1
District:..... 14
City:..... Bowling Green
County:..... Warren
Principal: Matt Deaton
Athletic Director: Jason Grissom
State Titles:..... 0

SCHEDULE

Date	Opponent	W/L	Score
Mar 20	Central Hardin	W	10-0
Mar 21	vs. Riverdale, TN	W	15-1
Mar 21	vs. Liberty Creek, TN	W	14-0
Mar 24	at Ohio County	W	13-0
Mar 26	at McCracken County	W	22-4
Mar 28	vs. Nelson County	W	19-2
Mar 28	at Eastern	W	10-0
Mar 30	at Warren East	W	13-0
Mar 31	at North Hardin	W	16-0
Apr 1	Barren County	W	11-0
Apr 3	vs. Sparkman, AL	W	8-1
Apr 3	vs. Athens, AL	W	12-1
Apr 4	vs. Madison County, AL	W	18-0
Apr 4	vs. Coffee County Central, TN	W	18-1
Apr 4	vs. Hartselle, AL	W	6-0
Apr 4	vs. McCracken County	W	9-0
Apr 4	vs. West Limestone, AL	W	11-0
Apr 6	Navarre, FL	W	4-1
Apr 7	vs. Pace, FL	W	6-3
Apr 8	vs. Tate, FL	W	12-1
Apr 9	vs. Orange Beach, AL	W	6-1
Apr 15	Assumption	W	15-0
Apr 16	Bowling Green	W	14-2
Apr 20	at Allen County-Scottsville	W	20-1
Apr 21	at Greenwood	W	17-4
Apr 23	Warren Central	W	19-0
Apr 24	Green Hill, TN	W	5-4
Apr 25	vs. Frederick Douglass	W	15-0
Apr 25	vs. Scott County	W	10-0
Apr 28	at Bowling Green	W	16-2
Apr 30	Greenwood	W	6-1
May 5	at Warren Central	W	22-0
May 8	vs. Apollo	W	11-3
May 9	vs. Graves County	W	15-0
May 9	vs. Henderson County	W	16-1
May 14	LaRue County	W	11-0
May 18	Warren Central	W	16-0
May 19	Greenwood	W	17-0
May 25	vs. Clinton County	W	15-0
May 27	vs. Franklin-Simpson	W	14-0
May 28	vs. Barren County	W	4-0
June 4	vs. Oldham County	W	12-0
June 6	vs. Madison Central	W	4-3(8)
June 12	vs. Highlands	W	10-0(5)
June 13	vs. Bullitt East	W	8-0



EXTRAORDINARY CARE FOR KENTUCKY'S KIDS

If your child gets sick or hurt, you want the best care, from the best doctors. For everything from complex conditions to everyday concerns, nationally ranked pediatric care is right here in Lexington.

Learn more at ukhealthcare.uky.edu/golisano-childrens-uk





M
MIDWAY
M

GET RECRUITED

GOMIDWAYEAGLES.COM

Scholarships Available.



MIDWAY UNIVERSITY



INVEST IN YOUR FUTURE.

NATIONALGUARD.COM/KY

Advance in an exciting career while staying in the state you love with the Army National Guard. It only takes one weekend of paid training a month to make a difference in your community. Talk with your local recruiter today.

**UNCOMMON
IS CALLING**



Programs and Benefits Subject to Change



Front to back, left to right: Macy Mabe, Kaleigh Crabtree, Emily Wiltrout, Ava Miles, Bella Cockriel, Ally Wolf-Barnes, Haylee Martin, Serenity Smiley, Lily Huntington; Elianna Short, Kaylee Johnston, Tylar Craig, Deajah Brown, Ty'Keria Davis, Addisen Vinton, Atty Meenach, Carley Everhart, M'Kenzie Eaddy; Jacie Cain, Brooklyn Mercer, Liberty Duvall, Brooklyn Carmickle, Zoey Rogers, Alexia Barkley.



QUICK FACTS

Colors:..... Royal Blue, White, Black
RPI Ranking: 68
District: 17
City: Radcliff
County: Hardin
Principal: Jeffrey Maysey
Athletic Director: Dan Duncan
State Titles:..... 0

ROSTER

Jersey	Name	Height	Position	Class
0	Tykeria Davis	5-5		Senior
1	Bella Cockriel			7th Grade
2	Atty Meenach			8th Grade
3	Zoey Rogers	5-5		Sophomore
4	Brooklyn Mercer	5-1		Junior
5	Kaleigh Crabtree	5-1		Sophomore
6	Tylar Craig	5-0		Junior
6	Aellissamae Wolf-Barnes	5-2	2B, LF	6th Grade
7	Brooklyn Carmickle	5-4		Sophomore
9	Haylee Martin			8th Grade
11	Kaylee Johnston	5-3		Junior
14	Deajah Brown			Senior
15	Addisen Vinton	5-5		Senior
16	Serenity Smiley			7th Grade
23	Liberty Duvall			Sophomore
25	Carley Everhart	5-3		Sophomore
33	Jacie Cain	5-4	RF	Junior

Head Coach: Rocco Addesa

Assistant Coaches: Jamie Johnston, Jordan Elmore, Dwayne Cockriel, Camie Smallwood

SCHEDULE

Date	Opponent	W/L	Score
Mar 18	at Hart County	W	9-7
Mar 19	LaRue County	W	8-3
Mar 20	Marion County	W	4-3
Mar 21	Fairdale	W	12-1
Mar 23	at Atherton	L	3-12
Mar 24	Green County	W	13-2
Mar 27	John Hardin	W	15-0
Mar 28	vs. Trinity (Whitesville)	W	7-2
Mar 30	Central Hardin	L	4-13
Mar 31	South Warren	L	0-16
Apr 2	Christian Educational (Louisville)	W	5-0
Apr 4	at Breckinridge County	W	13-0
Apr 11	Ohio County	L	4-5
Apr 11	Fern Creek	W	13-5
Apr 13	at Elizabethtown	L	0-2
Apr 14	Meade County	L	0-1
Apr 16	Taylor County	L	1-4
Apr 17	at Boyle County	L	1-6
Apr 21	Elizabethtown	W	10-0
Apr 22	at John Hardin	W	14-1
Apr 28	Grayson County	W	6-0
Apr 29	Oldham County	L	1-13
May 2	at Owensboro	W	20-2
May 4	at Central Hardin	W	9-3
May 5	Hart County	W	12-2
May 7	Nelson County	L	2-4
May 8	at Caverna	W	15-4
May 9	vs. Todd County Central	W	6-3
May 9	vs. LaRue County	W	8-3
May 11	at Taylor County	W	7-2
May 12	at Grayson County	L	5-7
May 15	at Bethlehem	W	11-7
May 19	vs. Elizabethtown	W	12-2
May 20	vs. Central Hardin	L	1-2
May 25	vs. Taylor County	W	4-0
May 28	vs. Nelson County	W	5-1
May 29	at LaRue County	W	12-2
June 4	vs. Apollo	W	4-3
June 6	vs. Highlands	L	2-3(8)



We Are Kentucky's Dairy

Choose **100% REAL** Dairy
and accept no substitutes

- **NO** Artificial Growth Hormones
- Locally Owned by Farm Families
- Committed to Animal Care
- Committed to Sustainability
- Committed to Freshness
- Committed to Quality Assurance
– Strict Control – No Antibiotics*

*Ensures milk shipped to stores is free of antibiotics



Locally Owned • Locally Produced • Since 1938

PrairieFarms.com
f t y i p

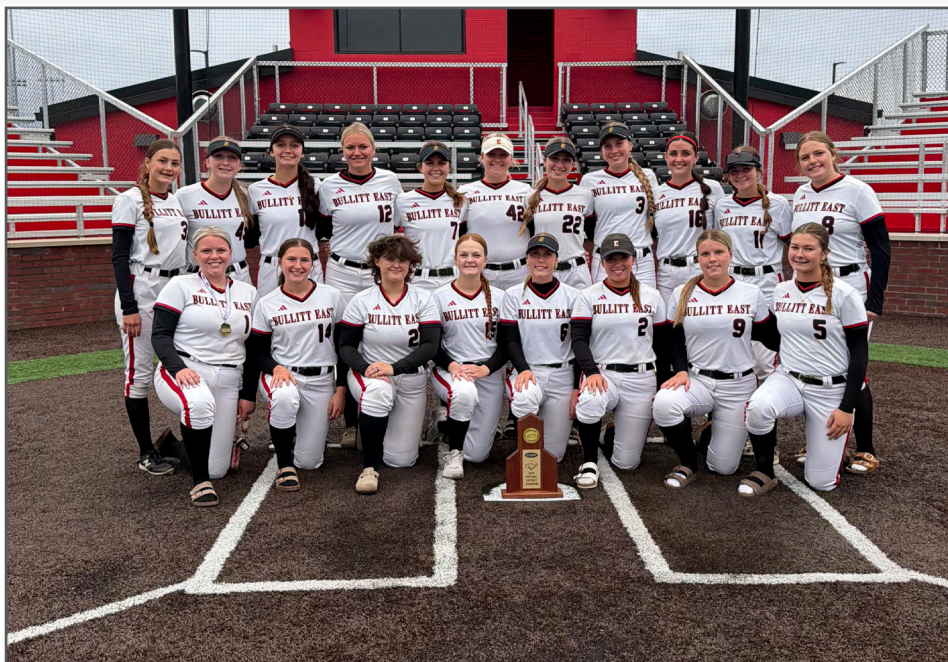

Front to back, left to right: Ella King, Adyson Lovett, Samantha Martin, Lyla Johnson, Katelyn McDonald, Molly Johnston, Peyton Holt, Kinnley Murphy, Ryleigh Watrous, Kylee Willis, Cyla Watson; Makenzie Mingus, Whitley Akridge, Lilly Bradshaw, Caroline Lee, June Pile, Alivia Cooper, Jayde Pile, Allie Carter



QUICK FACTS

Colors:.....Red, Gold
RPI Ranking: 5
District:..... 24
City:..... Mount Washington
County:..... Bullitt
Principal: Joshua Lightle
Athletic Director: Kenneth Hughes
State Titles:..... 0

ROSTER

Jersey	Name	Height	Position	Class
1	Mackenzie Mingus	5-0		Senior
2	Alivia Cooper	5-2		Senior
3	Kinnley Murphy	5-4		Sophomore
5	Allie Carter			Freshman
6	June Pile			Sophomore
7	Katlyn McDonald	5-3		Senior
8	Cyla Watson			8th Grade
9	Jayde Pile			Sophomore
11	Kylee Willis	4-10		Junior
12	Lyla Johnson			Freshman
14	Whitley Akridge	5-6		Freshman
15	Caroline Lee			Sophomore
16	Ryleigh Watrous	5-1		Sophomore
19	Samantha Martin			Freshman
21	Lilly Bradshaw	5-3		Junior
22	Payton Holt	5-6		Sophomore
30	Ella King	5-5		Freshman
42	Mollie Johnston	5-11		Senior
45	Adyson Lovett	5-6		Junior

Head Coach: Bruce Pierce

Assistant Coaches: Andrew Akridge, Aaron Harbolt, Mike Cooper, James Thompson

SCHEDULE

Date	Opponent	W/L	Score
Mar 18	at North Bullitt	W	18-0
Mar 19	Meade County	L	2-3
Mar 20	at Nelson County	W	8-0
Mar 23	Bethlehem	W	14-6
Mar 25	Male	W	6-2
Mar 26	vs. Holy Cross (Louisville)	W	12-1
Mar 30	Butler	W	13-2
Mar 31	Assumption	W	14-3
Apr 2	Oldham County	W	11-1
Apr 4	vs. Louisville, OH	W	7-2
Apr 4	at Frederick Douglass	L	2-5
Apr 7	vs. Patrick County, VA	W	10-2
Apr 7	vs. Rome Free Academy, NY	W	10-0
Apr 8	vs. Our Lady Of Good Counsel, MD	W	13-2
Apr 8	vs. John Jay, NY	W	19-0
Apr 9	vs. Rome Free Academy, NY	W	13-1
Apr 9	vs. Boyd County	W	9-8
Apr 14	at Eastern	L	3-4
Apr 15	vs. Silver Creek, IN	W	11-4
Apr 21	at Scott County	W	10-0
Apr 22	Southern	W	15-0
Apr 23	South Oldham	W	8-2
Apr 27	Moore	W	18-0
Apr 28	at Mercy Academy	L	4-7
Apr 29	Eastern	W	11-0
May 4	at Anderson County	W	21-5
May 7	at Ballard	W	10-3
May 8	Bullitt Central	W	15-0
May 11	at Pleasure Ridge Park	W	12-0
May 12	vs. North Harrison, IN	W	15-0
May 20	vs. Pleasure Ridge Park	W	12-0
May 25	vs. Butler	W	13-3
May 27	vs. Mercy Academy	W	5-1
June 5	vs. Assumption	W	5-0
June 6	vs. Hazard	W	16-8
June 12	vs. George Rogers Clark	W	13-3(5)
June 13	vs. South Warren	L	0-8

BEEF.

IT'S WHAT'S FOR WINNERS

www.kybeef.com



Ready WHEN YOU ARE



VISITMOREHEAD.COM



**COMFORT & PROCESS
SOLUTIONS™**

**COMMERICAL & INDUSTRIAL
HVAC SERVICES**

**SERVING ALL
120 KY COUNTIES**

CPSLEX.COM



Front to back, left to right: Olivia McKinley, Sofia Young, Jordan Goodman, Khloe Cates, Peyton Mardian; Milanee Brown, Ava Schardein, Ella Wells, Maleya Giddens, Jaelynn Oaks, Maddie Wood, Shawnece Ntezimana; Grace Sander, Tessa Dillon, Harper Poole, Ava Lou Mattingly, Alli Schaffer, Jordyn Oaks



QUICK FACTS

Colors:..... Maroon, White
RPI Ranking: 18
District:..... 26
City:..... Louisville
County:..... Jefferson
Principal:..... Mary Lang
Athletic Director:..... Lisa Pinkston
State Titles:..... 1

ROSTER

Jersey	Name	Height	Position	Class
	Shawnece Ntezimana	5-5	MGR	Senior
0	Madison Wood			Freshman
1	Maleya Giddens	5-2		Senior
2	Adele Wilson			Sophomore
3	Jordyn Oaks			Sophomore
4	Khloe Cates			Sophomore
5	Brenna Baerveldt			Freshman
6	Ava Schardein	5-4		Junior
10	Ella Wells			Sophomore
11	Jaelynn Oaks	5-5		Junior
12	Harper Poole			Sophomore
15	Sofia Young			Freshman
21	Tessa Dillon			Sophomore
22	Alli Schaffer			Freshman
23	Jordan Goodman			Sophomore
24	Olivia McKinley			Sophomore
26	Peyton Mardian			Sophomore
30	Ava Lou Mattingly	5-10		Senior
32	Charlotte Ditsler			Freshman
33	Grace Sander	5-6		Junior
49	Olivia Roth			Freshman

Head Coach: Suzanne Cates

Assistant Coaches: Jeremy Satterly, Braxton Downs

SCHEDULE

Date	Opponent	W/L	Score
Mar 18	vs. Scott County	W	14-6
Mar 20	at Lafayette	W	13-1
Mar 21	at Bath County	W	11-0
Mar 21	vs. East Jessamine	L	2-6
Mar 24	vs. Anderson County	W	11-0
Mar 25	vs. Elizabethtown	W	13-0
Mar 26	vs. Denmark, WI	W	9-4
Mar 30	vs. LKY (Louisville)	W	16-9
Mar 31	at Bullitt East	L	3-14
Apr 2	vs. Louisville, OH	W	15-11
Apr 6	vs. Highlands	W	1-0
Apr 6	vs. Harrison County	W	7-2
Apr 8	vs. Lancaster, SC	W	11-6
Apr 8	vs. Owensboro	W	19-4
Apr 10	vs. Ballard Memorial	W	15-4
Apr 13	at North Oldham	L	2-5
Apr 15	at South Warren	L	0-15
Apr 16	vs. Ballard	L	3-6
Apr 20	vs. Frederick Douglass	L	2-3
Apr 21	vs. Mercy Academy	L	6-12
Apr 22	vs. South Oldham	W	13-3
Apr 25	vs. Scott County	L	2-11
Apr 25	vs. Frederick Douglass	W	11-3
Apr 28	at Atherton	W	2-1
Apr 29	vs. Male	L	3-6
Apr 30	vs. Meade County	W	3-2
May 1	at West Jessamine	W	6-3
May 4	at Oldham County	L	6-12
May 7	vs. Eastern	L	2-3
May 12	vs. Holy Cross (Louisville)	W	10-0
May 13	vs. George Rogers Clark	W	4-3
May 15	at Madison Central	W	5-2
May 21	Waggener	W	20-0
May 24	vs. DuPont Manual	W	16-5
May 25	vs. Ballard	W	2-1
May 27	vs. Atherton	W	13-2
June 5	vs. Bullitt East	L	0-5



SHINDIG-IN!

Order for the whole group online or with our app.



[ORDER.RAISINGCANES.COM](https://www.order.raisingcanes.com)





Front to back, left to right: Sydney Wirth, Kennedy Dennison, Bekah Townsend, Aubrey Batts; Ella Bramlett, Raygan Clubb, Madison Barnhart, Rori Davis; Gracie Husband, Reagan Haysley, Leah Oberholtzer, Natalie Cheatham, Grier Simpson, Lori Edgar, Maddy Brown, Kayla Cartledge, Eva Fox, Laken Nimmo, Annabelle Brisco



QUICK FACTS

Colors:..... Blue, White
RPI Ranking: 15
District:..... 29
City:..... La Grange
County:..... Oldham
Principal: Natalie Brown
Athletic Director: Paul Holien
State Titles:..... 0

ROSTER

Jersey	Name	Height	Position	Class
2	Aubrey Batts	5-9	SS	Senior
4	Ella Bramlett	5-3	C	8th Grade
6	Kennedy Dennison	5-10	1B	Senior
8	Annabelle Brisco	5-8	SP, 3B	Junior
12	Lori Edgar	5-8	LF	Junior
16	Natalie Cheatham	5-9	LF	Sophomore
17	Grier Simpson	5-6	LF, CF	8th Grade
18	Bekah Townsend	5-9	3B	Senior
23	Laken Nimmo	5-9	SP	Sophomore
25	Kayla Cartledge	5-11	2B	Junior
27	Leah Oberholtzer	5-11	RF	Freshman
28	Raygan Clubb	5-7	3B	8th Grade
29	Gracie Husband	5-7	2B	Sophomore
30	Eva Fox	5-4	2B, SS	Freshman
31	Madilynn Brown	5-11	LF	Junior
34	Rori Davis	5-7	SP	8th Grade
35	Sydney Wirth	5-9	1B	Senior
37	Madison Barnhart	5-7	C	Sophomore
44	Reagan Haysley	5-7	LF	Sophomore

Head Coach: John Thompson

Assistant Coaches: Chris Lashley, Brian Claybern, Taylor Jackson, Michael Stough, Wayne Burke

SCHEDULE

Date	Opponent	W/L	Score
Mar 18	Butler	W	20-0
Mar 20	vs. Simon Kenton	W	6-0
Mar 21	vs. Anderson County	W	5-4
Mar 21	vs. Henry County	W	12-3
Mar 24	Eastern	L	5-6
Mar 26	at Ballard	L	3-5
Mar 28	Denmark, WI	L	5-7
Mar 31	Woodford County	W	15-5
Apr 2	at Bullitt East	L	1-11
Apr 5	vs. Male	W	3-2
Apr 6	vs. Lafayette	L	10-13
Apr 7	vs. Highlands	W	15-5
Apr 8	vs. Franklin-Simpson	W	16-6
Apr 9	vs. Atherton	W	9-3
Apr 15	Pleasure Ridge Park	W	9-1
Apr 16	at Atherton	L	3-4
Apr 17	Henry County	W	6-4
Apr 21	at Male	L	9-10
Apr 22	North Oldham	W	7-4
Apr 24	vs. Bryan Station	W	7-2
Apr 24	vs. East Jessamine	L	1-6
Apr 28	at Mercer County	W	6-2
Apr 29	at North Hardin	W	13-1
Apr 30	Ryle	W	10-0
May 4	Assumption	W	12-6
May 7	at Cooper	W	10-2
May 8	vs. Allen County-Scottsville	W	6-1
May 9	vs. Trigg County	W	10-9
May 9	vs. Graves County	L	4-10
May 11	Mercy Academy	W	3-1
May 12	South Oldham	W	8-4
May 13	Floyd Central, IN	W	6-5
May 15	Elizabethtown	W	19-3
May 20	at South Oldham	L	5-12
May 25	at Henry County	W	15-5
May 28	vs. Woodford County	W	11-1
May 29	vs. South Oldham	W	8-4
June 4	vs. South Warren	L	0-12



Kosair for Kids enhances the health and well-being of children by delivering financial support for healthcare, research, education, social services, and child advocacy.

And by doing so we

CREATE JOY...

one child, one family,
and one day at a time.

To donate, scan the
QR code or visit:

kosair.org





**MULTIPLE AWARD WINNER
HILTON AWARD OF EXCELLENCE**



**NEWLY RENOVATED ROOMS
(SPRING 2025)**



**KROGER FIELD, MITCH BARNHART SPORTS
COMPLEX 1 MI. , RUPP ARENA 3 MI.**



**LEXINGTON'S TOP 3 TRIP
ADVISOR HOTEL**

THE EASIEST DECISION OF YOUR TRIP

Delivering the exceptional stay you
deserve, everywhere you want to be.

HAMPTON INN LEXINGTON

Medical Center/ University of Kentucky

1953 Nicholasville Road
Lexington, Kentucky 40503
+1(859)-313-9000

BOOK NOW AT [HAMPTONBYHILTON.COM](https://www.hamptonbyhilton.com)

Hampton



ABOVE  **VE**

the **REST**

Forge your own path on your journey to the top and discover why life at the top is worth the climb.

wku.edu/starttheclimb

CLIMB WITH US at
WESTERN KENTUCKY UNIVERSITY

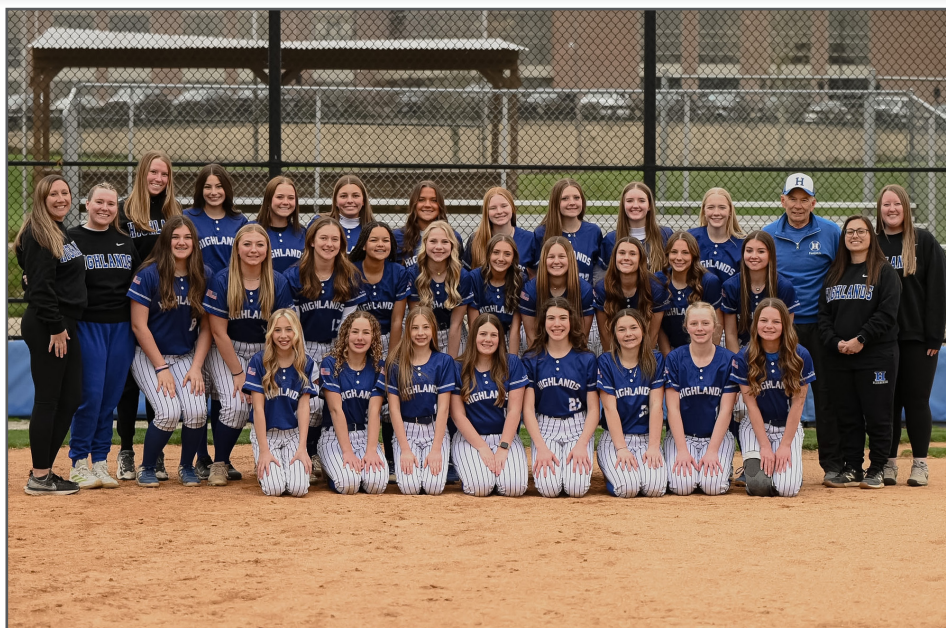

Front to back, left to right: Avery Cain, Elena Weibracht, Emily Class, Olivia Soler, Samantha Donelan, Abby Poteet, Dakota Padgett, Brookelyn Schafer; Hannah Meyer, Kendra Casebolt, Cam Markus, Amiya Uehlein, Emery Etter, Katherine Heilman, Alli Meyers, Layla Zepf, Kate Class, Ava Dickman, Dayne Dargo; Teri Cain, Brooke Meier, Cam Meier, Aniston Brewer, Morgan Pompilio, Liv Fromm, Payton Brown, Bailee Class, Kaitlyn Dixon, Natalie Abdon, Betsy Krueger, Milt Horner, Alyssa Dixon

ROSTER

Jersey	Name	Height	Position	Class
	Kinleigh Alford	5-5		7th Grade
	Aniston Brewer	5-7		7th Grade
0	Olivia Soler	5-2		7th Grade
1	Amiya Uehlein	5-0		Sophomore
2	Layla Zepf	5-0	C	Sophomore
3	Payton Brown	5-5	C	Senior
4	Avery Cain	5-0	SP, SS	7th Grade
5	Bailee Class	5-2	LF	Sophomore
6	Katherine Heilman	5-1	RF	Sophomore
7	Natalie Abdon	5-6	CF	Sophomore
8	Kate Class	5-3	CF	Sophomore
9	Betsy Kreuger	5-3	RF	Sophomore
10	Caroline Dalton	5-3	RF	Sophomore
11	Dakota Padgett	5-6		7th Grade
12	Emily Class	5-0	SP, SS	7th Grade
14	Kendra Casebolt	5-2	RF	Freshman
15	Morgan Pompilio	5-2	RF	Senior
17	Cam Markus	5-4	LF	Senior
18	Hannah Meyer	5-2	C	Freshman
19	Brookelyn Schafer	5-4		7th Grade
20	Allison Meyers	5-3	3B	Junior
21	Olivia Fromm	5-7	1B	8th Grade
22	Kaitlyn Dixon	5-5	SP	Senior
23	Abby Poteet	5-2		7th Grade
24	Emery Etter	5-1		8th Grade
27	Samantha Donelan	5-6	1B, LF	7th Grade
28	Ava Dickman	5-3	SP	Junior

Head Coach: Milt Horner

Assistant Coaches: Teresa Cain, Camdyn Meier, Brooke Meier, Alyssa Dixon, Kevin Barrett



QUICK FACTS

Colors:..... Blue, White
RPI Ranking: 6
District:..... 36
City:..... Fort Thomas
County:..... Campbell
Principal:..... John Darnell
Athletic Director: Wes Caldwell
State Titles:..... 0

SCHEDULE

Date	Opponent	W/L	Score
Mar 21	vs. Ashland Blazer	W	3-0
Mar 21	at Boyd County	L	4-6
Mar 23	at Scott	W	18-0
Mar 26	Harrison County	L	2-3
Mar 28	Goshen, OH	W	1-0
Mar 30	Bellevue	W	16-1
Mar 30	Newport	W	15-0
Mar 31	vs. Seton, OH	W	9-2
Apr 5	vs. Muhlenberg County	W	10-0
Apr 6	vs. Assumption	L	0-1
Apr 7	vs. Oldham County	L	5-15
Apr 8	vs. Mercy Academy	L	1-2
Apr 10	vs. Greenup County	W	7-3
Apr 13	vs. St. Henry	W	15-3
Apr 14	Lawrenceburg, IN	W	9-2
Apr 16	Pendleton County	W	4-0
Apr 17	Ballard	W	4-1
Apr 18	vs. New Richmond, OH	W	4-0
Apr 20	Newport Central Catholic	W	11-1
Apr 21	at Dayton	W	15-0
Apr 22	vs. Bishop Brossart	W	5-1
Apr 24	vs. Eastern	L	4-5
Apr 27	at Conner	W	4-1
Apr 28	vs. Dixie Heights	W	14-3
Apr 29	at Cooper	W	6-4
May 1	at Henry County	W	15-0
May 2	Lafayette	W	10-0
May 4	at Campbell County	W	10-0
May 6	Notre Dame	W	10-0
May 8	vs. Letcher County Central	W	2-0
May 9	vs. West Jessamine	W	2-1
May 11	Simon Kenton	W	11-5
May 13	Great Crossing	W	7-0
May 14	at Ryle	W	10-0
May 19	Dayton	W	11-0
May 23	Newport Central Catholic	W	15-0
May 25	vs. Conner	W	3-1
May 28	vs. Notre Dame	W	6-0
May 29	vs. Ryle	W	9-2
June 4	vs. South Laurel	W	3-0
June 6	vs. North Hardin	W	3-2(8)
June 12	vs. South Warren	L	0-10(5)

D.O.E.

DANVILLE OFFICE EQUIPMENT

We design and are inspired by the new generation with a classic touch.

We've been honored to work with Kentucky businesses and organizations for 70 plus years.

Contact us today for all your office needs

Making Your Office a Happy Place.



THE OFFICIAL OFFICE
EQUIPMENT OF THE



CONTACT US

233 West Main Street, Danville, KY 40422

www.danvilleofficeequipment.com



Front to back, left to right: Layla Henderson, Savannah Stiles, Kylie Walton, Addison Mathews, Morgan Bennet, Jordan Abner, Jakhia Tichenor, Hannah Whitt, Rachael Horton, Mallory Watkins, Layla Lennon; Megan Moberly, Lila Fugate, Lyric Hampton, Hope Meyerhoff, Jayda Grigsby, Lilliana Hill, Zyniia Tichenor, Morgan Parks, Arabella Guinn, Lexie Burke, Jillian Franco, Kennedy Jones

ROSTER

Jersey	Name	Height	Position	Class
0	Lila Fugate	5-7	SS, C	Freshman
1	Arabella Guinn	5-5	2B, 1B	Junior
2	Savannah Stiles	5-4	CF, RF	Senior
3	Zyniia Tichenor		RP, CF	Freshman
4	Addison Mathews		C, CF	Senior
5	Megan Moberly		1B	8th Grade
6	Mallory Watkins		2B, SS	7th Grade
7	Kennedy Jones	5-6	LF, RF	Senior
8	Morgan Parks	5-6	RP, RF	Sophomore
9	Kylie Walton		C, 2B	7th Grade
10	Hannah Whitt		2B, LF	Freshman
14	Hope Meyerhoff		RP, 1B	Freshman
15	Henderson Layla		RF	8th Grade
18	Jillian Franco		SP, 1B	Sophomore
19	Jordyn Abner		SP, LF	Junior
22	Jayda Grigsby		3B, RP	Freshman
27	Jakhia Tichenor		C, CF	Sophomore
28	Ella Kidd		LF	Sophomore
29	Morgan Bennett		CF, 2B	Freshman
33	Layla Lennon		LF	Sophomore
44	Lyric Hampton		3B, DH	Freshman
52	Lexi Burke	5-10	1B, 3B	Senior
77	Lilliana Hill		SP, SS	Junior

Head Coach: Matt Puckett

Assistant Coaches: Allison Martin, Paul Collins, Joe Edwards, Gary Preece, Brian Abner



QUICK FACTS

Colors:..... Red, White
RPI Ranking: 14
District:..... 40
City:..... Winchester
County:..... Clark
Principal:..... Justin Arms
Athletic Director:..... Terry Yeast
State Titles:..... 0

SCHEDULE

Date	Opponent	W/L	Score
Mar 19	Rockcastle County	W	11-1
Mar 20	Mason County	W	10-0
Mar 21	Nelson County	W	10-8
Mar 23	Lincoln County	W	18-1
Mar 24	Lafayette	W	6-4
Mar 26	at Madison Southern	W	17-7
Mar 28	Russell	W	14-0
Apr 3	at Simon Kenton	L	0-8
Apr 4	Logan County	W	16-1
Apr 4	Pikeville	W	15-0
Apr 7	at Bracken County	W	23-1
Apr 8	Rowan County	L	6-7
Apr 9	Pendleton County	W	4-0
Apr 11	at Lewis County	W	11-0
Apr 11	vs. Lawrence County	W	10-1
Apr 13	at Fleming County	W	17-0
Apr 14	at Estill County	W	9-0
Apr 16	Bourbon County	W	18-2
Apr 17	at Corbin	W	3-2
Apr 21	at Paris	W	26-3
Apr 21	at Paris	W	23-0
Apr 23	at Montgomery County	W	12-3
Apr 24	Boyle County	W	2-1
Apr 27	at Bourbon County	W	23-1
Apr 28	West Jessamine	L	5-15
Apr 30	Montgomery County	W	19-4
May 1	Cooper	W	12-6
May 2	Scott County	W	8-7
May 4	Henry Clay	W	15-2
May 5	Bryan Station	W	3-1
May 7	Tates Creek	W	12-2
May 9	vs. Perry County Central	W	12-2
May 11	at Paul Laurence Dunbar	W	12-1
May 13	vs. Assumption	L	3-4
May 14	South Laurel	L	0-10
May 15	East Carter	W	5-0
May 18	vs. Bourbon County	W	20-1
May 19	vs. Montgomery County	W	17-2
May 25	vs. Pendleton County	W	10-9
May 28	vs. Bishop Brossart	W	12-1
May 30	vs. Harrison County	W	4-3
June 5	vs. Ashland Blazer	W	6-3
June 6	vs. Henderson County	W	2-1
June 12	vs. Bullitt East	L	3-13(5)

ROBERTS

INSURANCE AND INVESTMENTS



WE PROTECT YOUR STUDENT ATHLETES

INSURANCE & ATHLETICS – A WINNING COMBINATION



PH: 859-623-7684
FAX: 859-623-0242

bob@bobrobertsins.com
joe@bobrobertsins.com
john@bobrobertsins.com

527 WEST MAIN ST. | RICHMOND, KY | 40475

www.bobrobertsinsurance.com

WATCH HIGH SCHOOL SPORTS

LIVE

ON THE NFHS NETWORK



Stream
LIVE or On
Demand from
any device.



Desktop



Mobile



Tablet



Connected Apps



WWW.NFHSNETWORK.COM

SUBSCRIBE | FOLLOW | WATCH



TeamIP

Serving Clients For Over 30 Years!



EXCLUSIVE SOUVENIR MERCHANDISER FOR THE
KENTUCKY HIGH SCHOOL ATHLETIC ASSOCIATION

PURCHASE YOUR OFFICIAL KHSAA MERCHANDISE
WWW.KHSAA.TEAMIP.COM

www.teamip.com | Toll Free: 1-877-821-8643





Front to back, left to right: Marley Crace, Willow Smith, Jauntele Chenault, Mollie Neeley, Kylie Lewis, Kaylee Rice, Madelyn Drury, Izzy Hill; Sydney Smith, Ashlyn Hatterrick, Penelope Robinson, Luciana Robinson, Reille Parks, Braelyn Short, Kate Drury, Devan Stewart; Rusty Bray, Randy Hall, Lexi McIntosh, Zaedyn Harris, Miley Cooke, Katie Johnson, Jenna Scarberry, Karah Clines, Adalyn Brown, Betsy Poynter, Sydney Vaughn, Bill Ingram



QUICK FACTS

Colors:..... Red, White, Blue
RPI Ranking: 17
District:..... 44
City:..... Richmond
County:..... Madison
Principal:..... Brandon Fritz
Athletic Director: Robbie Cooksey
State Titles:..... 0

ROSTER

Jersey	Name	Height	Position	Class
0	Kate Drury			Junior
1	Betsy Poynter			Junior
2	Zaedyn Harris			Freshman
3	Penelope Robinson			Freshman
4	Kaylee Rice			Senior
5	Sydney Smith			Junior
6	Reille Parks			Junior
7	Mollie Neeley			Senior
8	Katie Johnson			Junior
9	Madelyn Drury			Freshman
11	Luciana Robinson			Junior
12	Ashlyn Hatterrick			Sophomore
12	Braelyn Short			Freshman
15	Lexi McIntosh			Senior
17	Marley Crace			Freshman
18	Miley Cooke			Senior
20	Willow Smith			Freshman
21	Adalyn Brown			Freshman
23	Kylie Lewis			Sophomore
24	Jenna Scarberry			Junior
25	Devan Stewart			Junior
28	Izabella Hill			Freshman
32	Jauntele Chenault			Freshman
36	Karah Clines			Freshman

Head Coach: Randy Hall

Assistant Coaches: Rusty Bray, Sydney Vaughn, Bill Ingram

SCHEDULE

Date	Opponent	W/L	Score
Mar 19	at Boyle County	W	11-8
Mar 20	at Mercy Academy	L	2-3
Mar 24	at Bryan Station	W	4-2
Mar 26	at Frederick Douglass	L	1-2
Mar 27	Corbin	W	3-2
Mar 28	vs. Pulaski County	W	3-2
Mar 28	vs. Hazard	W	8-0
Mar 30	Madison Southern	W	10-1
Mar 31	at Franklin County	W	9-1
Apr 5	vs. Henry County	W	18-2
Apr 6	vs. Ballard Memorial	L	4-6
Apr 7	vs. Male	L	3-5
Apr 9	vs. Raceland	W	18-3
Apr 14	at Madison Southern	L	3-11
Apr 16	at Corbin	W	16-1
Apr 17	vs. Woodford County	W	13-1
Apr 20	Estill County	W	10-0
Apr 22	Lafayette	W	2-1
Apr 23	Bath County	L	7-8
Apr 27	Harrison County	W	8-7
Apr 30	South Laurel	L	1-3
May 1	vs. Pendleton County	W	8-3
May 5	at Estill County	W	3-1
May 8	Southwestern	W	9-0
May 9	vs. Raceland	W	13-3
May 9	vs. Rowan County	W	5-3
May 12	at Pulaski County	W	4-2
May 14	North Laurel	W	10-2
May 15	Assumption	L	2-5
May 19	vs. Berea	W	22-0
May 21	vs. Madison Southern	W	4-3
May 25	vs. Scott County	W	10-0
May 28	vs. Great Crossing	W	9-0
May 30	vs. Bryan Station	W	4-0
June 4	vs. Lawrence County	W	7-1
June 6	vs. South Warren	L	3-4(8)

EAT WITH THE BIG DOGS



SIT. STAY. EAT.

DOUBLEDOGS.BIZ



Rafferty's

GATHER. EAT. DRINK.

RAFFERTYS.COM





Front to back, left to right: Kelsea Blanton, Kate Miller, Maci Dick, Scarlett Hamilton, Layla Ross, Kaitlyn Adams, Kynslie Crabtree, Kaylee Lovitt, Kaimyn Brinson; Tina Corder, Nivia Lannigan, Shelbi Sellers, Julie Bullock, Ryann Sowder, Brooklynn Thomas, Rob Blanton, Kailee Zimmerman, Avery Davis, Claire Hamilton, Rilee Ross, Kevin Adams



QUICK FACTS

Colors:..... Maroon, White
RPI Ranking: 88
District:..... 47
City:..... Somerset
County:..... Pulaski
Principal:..... Julie Hoff
Athletic Director: Benny Blanton
State Titles:..... 0

ROSTER

Jersey	Name	Height	Position	Class
1	Maci Dick			Freshman
3	Ryann Sowder	5-4	3B	Senior
5	Claire Hamilton	5-3	C	Senior
7	Julie Bullock	5-6	RF	Senior
9	Nivea Lannigan			Freshman
10	Kaitlyn Adams	5-6		Freshman
11	Rilee Ross	5-7	LF	Sophomore
13	Shelbie Sellers	5-6	2B	Senior
14	Kailee Zimmerman	5-8	1B	Senior
20	Avery Davis	5-7	CF	Senior
21	Kelsea Blanton			Freshman
22	Kate Miller	5-7		Freshman
24	Scarlett Hamilton	5-5		Freshman
25	Layla Ross	5-6		Freshman
27	Kynslie Crabtree	5-3	SS	Junior
33	Kaimyn Brinson			Freshman
99	Brooklynn Thomas	5-9		Senior

Head Coach: Rob Blanton
Assistant Coaches: Kevin Adams, Tina Corder

SCHEDULE

Date	Opponent	W/L	Score
Mar 19	Barren County	L	2-11
Mar 20	at West Jessamine	L	6-8
Mar 24	at Garrard County	W	15-0
Mar 26	at East Jessamine	W	6-4
Mar 28	vs. Madison Central	L	2-3
Mar 28	vs. Montgomery County	L	3-5
Mar 30	Clinton County	W	12-8
Mar 31	Southwestern	W	7-2
Apr 2	at Taylor County	L	1-11
Apr 3	vs. Green County	W	11-1
Apr 10	Wayne County	W	3-0
Apr 11	vs. Allen County-Scottsville	L	1-3
Apr 11	at Harrison County	L	3-4
Apr 13	at Casey County	W	3-0
Apr 14	Casey County	W	10-0
Apr 16	West Jessamine	L	1-10
Apr 21	at Somerset	L	6-7
Apr 23	Somerset	W	10-9
Apr 25	South Laurel	L	1-16
Apr 28	at Rockcastle County	W	5-3
Apr 30	Rockcastle County	L	6-7
May 1	at Mercer County	L	5-10
May 2	at Southwestern	L	0-1
May 4	at Madison Southern	L	5-8
May 8	Clay County	W	10-4
May 12	Madison Central	L	2-4
May 14	at Clinton County	W	15-6
May 15	Madison Southern	W	8-3
May 18	at Somerset	W	11-0
May 19	vs. Casey County	W	7-3
May 25	vs. Danville	W	8-2
May 26	vs. West Jessamine	W	5-0
May 28	vs. Southwestern	W	3-1
June 5	vs. Henderson County	L	5-6



**SPALDING® & DUDLEY® ARE PROUD TO BE
THE OFFICIAL BALL OF THE KHSAA®**



**MADE FOR
THE GAME.**

Fans:

ENOUGH IS ENOUGH!

Bad behavior at high school athletic events has gotten OUT OF CONTROL. Are YOU part of the problem? Always be respectful, encouraging and positive. Let's come together to **#BenchBadBehavior** for good!

BenchBadBehavior.com



Introducing Hyatt Place[®] Lexington.

Enjoy spacious guestrooms with a 42" flat-panel HDTV and Hyatt Grand Bed,[™] free Wi-Fi, complimentary continental breakfast, and 24/7 Guest Kitchen. Hyatt Place. **It's so you.**[™]

2001 Bryant Road
Lexington, KY 40509
859 296 0091

 **HYATT PLACE[®]**

Call 888 HYATT HP (888 492 8847) or visit HyattPlace.com.

**KENTUCKY
HIGH SCHOOL
COACHES ASSOCIATION**



**Jeff Marksberry
Executive Director
2246 Fedders Court
Covington, KY 41017
Jmarksberry@khsca.net
KHSCA.net**



Front to back, left to right: Alyssa Joseph, Layal Cusic, Kaelyn Patton, Bella Martin, Taya Smith, Skye Lawson, Mia Bowling, Audrey Likins; Sadie Lewis, Aubrie Messer, Morgan Jackson, Ryleigh Bretz, Kenzie Williams, Lauren Wilkerson, Kiley Dunaway, Emmie Rice, Lexi Messer



QUICK FACTS

Colors:..... Red, Gray, Black
RPI Ranking: 7
District:..... 50
City:..... London
County:..... Laurel
Principal:..... Jeremy Kidd
Athletic Director:..... Jep Irwin
State Titles:..... 0

SCHEDULE

Date	Opponent	W/L	Score
Mar 19	at Mercer County	W	5-2
Mar 20	at Estill County	W	14-0
Mar 21	at Estill County	W	13-0
Mar 23	vs. Southwestern	W	10-0
Mar 24	Madison Southern	W	7-3
Mar 26	vs. Perry County Central	W	8-0
Mar 29	vs. Springboro, OH	W	2-1
Mar 30	vs. Logan Elm, OH	L	5-6
Mar 31	vs. Gahanna, OH	W	13-1
Apr 1	vs. Franklin Senior, OH	L	2-8
Apr 2	vs. Mount Vernon, OH	L	0-3
Apr 6	Williamsburg	W	15-0
Apr 7	at Clay County	W	5-0
Apr 9	Corbin	W	8-0
Apr 11	vs. Frederick Douglass	W	10-2
Apr 11	vs. Warren East	W	6-1
Apr 13	at Bryan Station	L	2-3
Apr 14	at Whitley County	W	17-1
Apr 16	at Lafayette	W	17-12
Apr 17	Harlan County	W	1-0
Apr 20	at Corbin	W	18-0
Apr 21	vs. Williamsburg	W	16-0
Apr 23	Whitley County	W	15-0
Apr 24	Rockcastle County	W	7-4
Apr 25	at Pulaski County	W	16-1
Apr 27	North Laurel	L	1-2
Apr 30	at Madison Central	W	3-1
May 1	at Harlan County	W	14-0
May 4	Jackson County	W	6-0
May 5	Boyle County	W	10-0
May 7	at Madison Southern	W	14-1
May 8	Bryan Station	W	9-0
May 9	at North Laurel	W	10-0
May 11	Clay County	W	16-0
May 12	Perry County Central	W	12-5
May 14	at George Rogers Clark	W	10-0
May 18	vs. Williamsburg	W	14-1
May 19	at Corbin	W	11-0
May 25	Knox Central	W	11-0
May 28	vs. North Laurel	W	8-3
May 29	vs. Corbin	W	10-0
June 4	vs. Highlands	L	0-3

ROSTER

Jersey	Name	Height	Position	Class
1	Alyssa Joseph			8th Grade
2	Mia Bowling			7th Grade
3	Audrey Likins	5-4		Senior
5	Ryleigh Bretz	5-11		Freshman
7	Bailey Frazier	5-8		Senior
8	Lexi Messer			Sophomore
10	Aubrie Messer			Senior
11	Morgan Jackson	5-9		Junior
12	Kiley Dunaway			Senior
13	Sadie Lewis	5-4		Junior
14	Kenzie Williams	5-7		Junior
15	Skye Lawson	5-7		Junior
16	Taya Smith	5-6		Senior
17	Layla Cusic			7th Grade
20	Kayley Karr			8th Grade
21	Kaelyn Patton			7th Grade
22	Emmie Rice	5-3		Junior
24	Lauren Wilkerson	5-8		Freshman
26	Bella Martin	5-6		Junior
33	Lauren Thompson			8th Grade

Head Coach: Carly Mink

Assistant Coaches: James Burns, Brad Mink, Madison Gaines, Glen Willams

Think you know which one is LED?

They both are. See the vast disparity in
how different LED lighting performs.
That's Musco on your left.

BEMISFIELD #SAINTS WE ARE THE SAINTS WE ARE NOTRE DAME PREP

Our Total Light Control—TLC for LED® technology is ideal for retrofit installations, saving money by utilizing your existing poles, while also providing structural reliability with new cross arms and unparalleled glare and spill control, uniformity, and field playability.



To learn more, scan here or go to
promo.musco.com/khsaa-retrofit

©2021 Musco Sports Lighting, LLC · ADKY21-3

We Make It Happen.®



Front to back, left to right: Addyson Maggard, Braylynn Eddington, Heidi Jones, Ryleigh Griffith, Zoe Gabbard, Lyla Coffey, Maggie Combs, Peyton Fields, Kadence Stollings, Halle Jones, Ragan Elkins, Sami Noble, Isabella Fugate, Lexi Jones, Baylynn Roll, Eliza Combs, Jaslyn Williams



QUICK FACTS

Colors:..... Navy, Old Gold
RPI Ranking: 48
District:..... 54
City:..... Hazard
County:..... Perry
Principal:..... Kathy Patrick
Athletic Director:..... Eddie Browning
State Titles:..... 0

ROSTER

Jersey	Name	Height	Position	Class
	Alexis Zoe Gabbard	5-7		8th Grade
	Sami Noble		SP	Senior
	Alexis Jones		LF, RF	Freshman
	Eliza Combs		LF, CF	7th Grade
	Lucy Clement		LF, CF	8th Grade
	Jaslyn Williams		LF, RF	7th Grade
0	Isabella Fugate			8th Grade
0	Lyla Coffey			8th Grade
1	Braylynn Eddington	5-10		Junior
3	Halle Jones	5-4		Junior
6	Olivia Jones	5-4		Junior
10	Heidi Jones	5-4		Junior
11	Maggie Combs	5-5		Sophomore
16	Peyton Fields			Sophomore
17	Kaydence Stollings	5-9		Junior
22	Ryleigh Griffith	5-5		Junior
25	Ragan Elkins	5-6		Junior
27	Addison Maggard	5-10		Senior
99	Baylynn Roll	5-4		Sophomore

Head Coach: Keith Combs
Assistant Coaches: Ryan Griffith, TJ Fields, Shaun Neace

SCHEDULE

Date	Opponent	W/L	Score
Mar 21	at North Laurel	L	1-4
Mar 21	vs. Clinton County	L	2-3
Mar 23	at Knott County Central	W	14-7
Mar 24	at Pikeville	W	10-1
Mar 28	at Somerset	W	7-0
Mar 28	vs. Madison Central	L	0-8
Mar 31	vs. Gibson County, TN	W	10-0
Apr 1	vs. Dublin Jerome, OH	W	5-4
Apr 3	at Clay County	W	6-1
Apr 4	at Pike County Central	W	9-1
Apr 6	Letcher County Central	L	4-5
Apr 8	at Jenkins	W	3-0
Apr 10	vs. Wolfe County	W	3-2
Apr 11	vs. Leslie County	W	7-6
Apr 14	Perry County Central	L	1-12
Apr 15	at Johnson Central	L	2-3
Apr 17	Leslie County	W	9-8
Apr 18	at Pineville	W	5-2
Apr 18	vs. Jackson County, TN	L	3-6
Apr 25	vs. Raceland	L	9-11
Apr 25	vs. Brown	W	8-3
Apr 25	vs. Beechwood	W	15-0
Apr 26	vs. Cumberland County	L	4-10
Apr 27	Breathitt County	W	17-4
Apr 28	Johnson Central	W	7-1
Apr 30	at Letcher County Central	L	6-7
May 2	at Buckhorn	W	17-1
May 5	Clay County	L	6-8
May 12	North Laurel	W	12-10
May 14	Knott County Central	W	15-0
May 16	vs. Leslie County	W	5-0
May 19	vs. Perry County Central	L	0-4
May 25	vs. Estill County	W	1-0
May 28	at Breathitt County	W	12-1
May 30	vs. Letcher County Central	W	2-1
June 5	vs. Ballard Memorial	W	7-2
June 6	vs. Bullitt East	L	8-16

KEDDC

Kentucky Educational Development Corporation

KEDC provides support and adds value to our member districts through a united spirit of cooperation and innovation. With over 70 member districts statewide and over 50 years of service, KEDC is Kentucky's oldest and largest educational cooperative. We are your trusted partner in education. We Are KEDDC

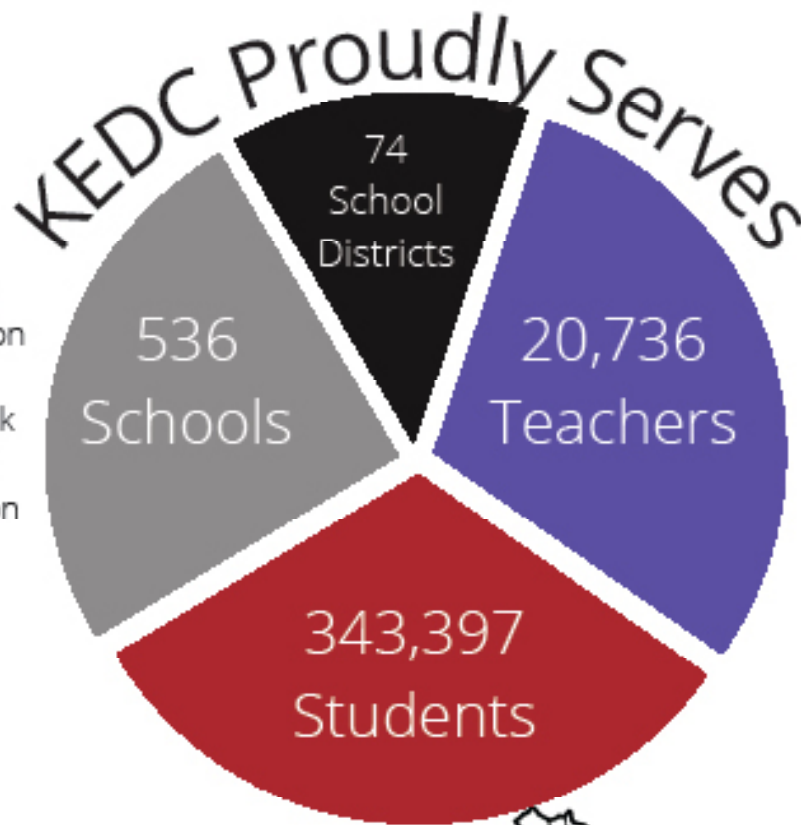

Follow us!

Scan the QR Code to Follow us on Social Media



SCAN ME

KEDDC
Kentucky Educational Development Corporation
2021 - 2022 Membership



KEDC Ashland Office
904 Rose Road
Ashland, KY 41102
606-928-0205

KEDC Lexington Office
118 James Court, Suite 60
Lexington, KY 40505
859-255-6411

Executive Director
Mrs. Nancy Hutchinson
Board Chair
Mr. Sanford Holbrook
Board Chair-Elect
Mr. Patrick Richardson

*You're Going To Like
the Way We Do Business!*

Proudly Supporting
Kentucky High School Athletics



TANNER 

STANTON, KENTUCKY



RAM

DODGE 

CHRYSLER



Jeep

Just Off The Mountain Parkway
STANTON • 606-663-2856

INSTANT SIGNS

YOUR SOURCE FOR ATHLETIC FACILITY SIGNAGE

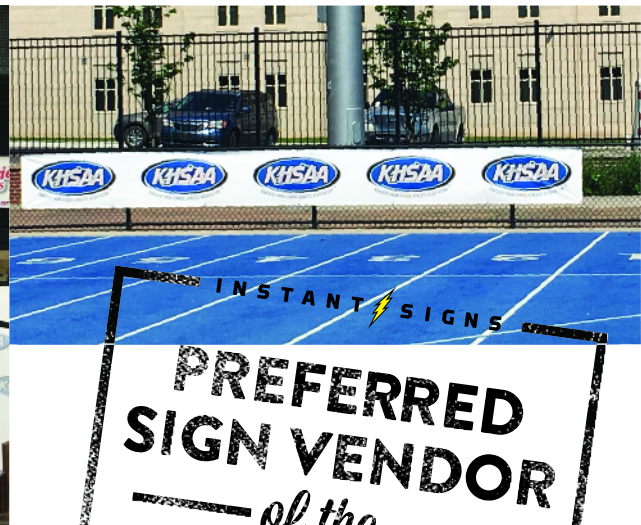
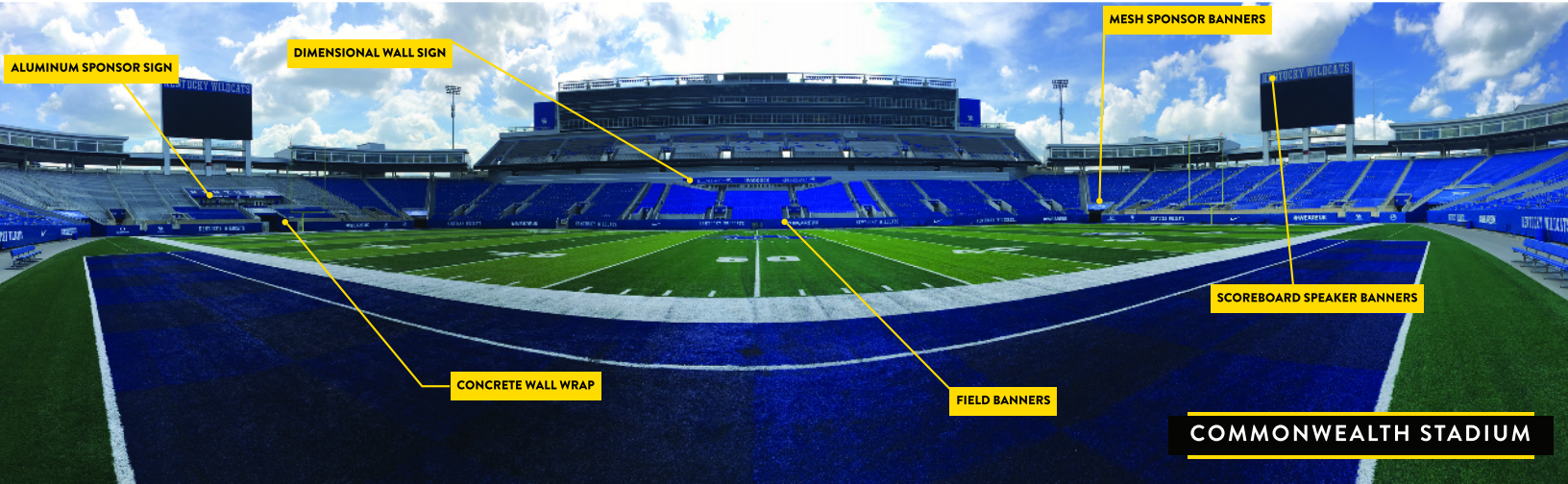

WOODHILL 859-268-5204 | InstantSignsLex.com



Front to back, left to right: Skyler Horn, Lexi Crum, Aleaha Gillispie, Addalyn Woods, Taylor Blevins, Brinley Baisden, Emalynn Kitts, Bobby Preece, Tommy Castle; Kimber Stacy, Braylee Triplett, Madison Nix, Kyla Bragg, Ella Smith, Laila Dolen, Jada Patton, Addison Bowen, Anna Compton, Baleigh Blackburn, Gracie Woods; Katie Webb, Stacy Jones, Bree Jones, James Jones, Sam Sparks, Harry Blevins, Wrendi McDavid



QUICK FACTS

Colors:..... Red, Black
RPI Ranking: 60
District:..... 58
City:..... Louisa
County:..... Lawrence
Principal:..... Wrendi McDavid
Athletic Director:..... Chandler Thompson
State Titles:..... 0

ROSTER

Jersey	Name	Height	Position	Class
0	Baleigh Blackburn	5-5	LF	Junior
2	Addison Bowen	5-9	3B	Sophomore
3	Taylor Blevins	5-9	1B, SP	Senior
4	Brinley Baisden	5-6	SP, 2B	8th Grade
5	Ella Smith	5-6	LF, RP	Senior
8	Addalyn Woods	5-7	SS	Sophomore
9	Braylee Triplett	5-5	LF, RP	Senior
10	Leah Branham	5-9	1B, RF	Junior
11	Gracie Woods	5-4	2B, 3B	8th Grade
15	Lexi Crum	5-6	2B, 3B	Sophomore
17	Kimber Stacy	5-0	2B, RF	8th Grade
18	Kyla Bragg	5-3	RP, RF	7th Grade
19	Sophie Spillman	5-4	C	8th Grade
20	Laila Dolen	5-4	3B, 1B	Freshman
21	Millie Sammons	5-6	C	Junior
22	Skyler Horn	5-4	C, SS	8th Grade
24	Madison Nix	5-6	RF, LF	Sophomore
25	Anna Compton	5-4	C, LF	8th Grade
33	Emalynn Kitts	5-6	CF, RF	Sophomore
34	Aleaha Gillispie	5-7	1B, 3B	Sophomore
41	Jada Patton	5-10	SS, CF	Sophomore

Head Coach: Sam Sparks

Assistant Coaches: Stacy Jones, James Jones, Bobby Preece, Harry Blevins, Tom Castle, Cynthia Sparks

SCHEDULE

Date	Opponent	W/L	Score
Mar 19	Betsy Layne	W	10-3
Mar 20	at Letcher County Central	W	7-1
Mar 23	Floyd Central	W	7-4
Mar 24	Prestonsburg	W	17-0
Mar 26	at Prestonsburg	W	19-0
Mar 30	vs. Chardon, OH	L	2-3
Mar 31	vs. Beaver Local, OH	W	12-2
Apr 1	vs. Tunkhannock, PA	L	0-3
Apr 2	vs. Notre Dame Academy, OH	W	10-0
Apr 7	vs. Pike County Central	W	16-3
Apr 9	vs. Perry County Central	W	6-1
Apr 11	vs. George Rogers Clark	L	1-10
Apr 11	at Lewis County	W	9-4
Apr 13	at Betsy Layne	W	19-0
Apr 14	Rowan County	L	1-9
Apr 17	vs. North Oldham	L	2-3
Apr 17	vs. Clay County	W	10-4
Apr 18	vs. Allen County-Scottsville	L	8-10
Apr 20	Pikeville	W	17-8
Apr 25	vs. Anderson County	W	5-3
Apr 25	vs. Mercy Academy	L	4-8
Apr 30	Perry County Central	L	5-8
May 4	at Floyd Central	W	10-2
May 5	Johnson Central	L	6-9
May 7	vs. Rowan County	L	1-2
May 8	at Shelby Valley	W	18-0
May 11	Boyd County	W	3-1
May 12	vs. Symmes Valley, OH	L	2-4
May 14	at Magoffin County	W	12-1
May 15	Ashland Blazer	L	1-5
May 18	vs. Prestonsburg	W	16-1
May 19	vs. Floyd Central	W	15-0
May 25	vs. Paintsville	W	19-2
May 27	vs. Belfry	W	12-1
May 28	vs. Johnson Central	W	8-1
June 4	vs. Madison Central	L	1-7



WHAT WILL YOU ACCOMPLISH?

Participating in high school sports helps students build CONFIDENCE in who they are and what they can accomplish.

It's a chance to be a part of something bigger than themselves. To make a meaningful contribution. To have a sense of direction in their lives.

Who *wouldn't* want that for their student?

PlayPerformCompeteTogether.com

**PLAY.
PERFORM.
COMPETE.
TOGETHER.**





Front to back, left to right: Jazlyn Hill, Emilee Miller, Addie Tolbert, Elliott Caudill, Sloane Campbell, Kaelynn Gedeon, Addison Wolfe, Haley Walters, Brooklyn McGee, Brookelyn Duckwyler, Mya Ferguson, Addi Laine; Coach Joe Smith, Caydence Adams, Jenna Delaney, Paige Harmon, Ashley Ingram, Riley Harmon, Head Coach Scott Ingram, Emma Pinson, Abby Lynch, Zoey Smith, Samie Agee, Ryleigh Mahan. Not Pictured: Avery Caudill



QUICK FACTS

Colors:..... Maroon, White
RPI Ranking: 13
District:..... 64
City:..... Ashland
County:..... Boyd
Principal:..... Jamie Campbell
Athletic Director: Jim Conway
State Titles:..... 0

ROSTER

Jersey	Name	Height	Position	Class
1	Paige Harmon			8th Grade
2	Ashley Ingram	5-8		Senior
4	Haley Walters			Sophomore
5	Riley Harmon	5-8		Senior
6	Sloane Campbell	5-7		Sophomore
8	Ryleigh Mahan			8th Grade
11	Avery Caudill			Sophomore
12	Abby Lynch	5-7		Senior
13	Jenna Delaney	5-8		Junior
14	Kaelynn Gedeon			Freshman
15	Jazlyn Hill			Sophomore
17	Emilee Miller	5-8		Sophomore
18	Mya Ferguson			8th Grade
20	Zoey Smith	5-8		Sophomore
21	Brookelyn Duckwyler	5-4		Junior
22	Caydence Adams			Freshman
23	Elliott Caudill			Freshman
24	Addison Wolfe	5-9		Sophomore
25	Addi Laine	5-8		Junior
29	Brooklyn McGee	5-8		Freshman
35	Samie Agee	5-7		Junior
40	Addie Tolbert			Junior
60	Emma Pinson	5-7		Senior

Head Coach: Scott Ingram

Assistant Coaches: Joseph Smith, Brad Hamilton

SCHEDULE

Date	Opponent	W/L	Score
Mar 19	at Raceland	W	14-3
Mar 21	vs. Highlands	L	0-3
Mar 24	Greenup County	L	2-3
Mar 26	Bath County	W	6-5
Mar 30	vs. Elk Lake, PA	W	10-0
Mar 30	vs. Notre Dame Academy, OH	W	9-1
Mar 31	vs. Fairport, NY	W	12-2
Apr 1	vs. Buckeye, OH	L	5-6
Apr 1	vs. Council Rock South, PA	W	7-2
Apr 7	vs. Spring Valley, WV	W	15-8
Apr 11	vs. Lincoln County, WV	W	16-0
Apr 11	vs. Winfield, WV	W	9-1
Apr 13	Johnson Central	W	9-6
Apr 14	vs. Cabell Midland, WV	W	7-1
Apr 16	Fairview	W	17-2
Apr 16	Fairview	W	16-1
Apr 17	Russell	W	6-0
Apr 21	Boyd County	L	2-8
Apr 23	vs. Symmes Valley, OH	L	0-10
Apr 28	at Boyd County	W	13-8
May 1	Great Crossing	W	9-1
May 2	East Carter	W	2-1
May 2	Hurricane, WV	W	3-2
May 5	vs. Wheelersburg, OH	L	2-6
May 7	at Johnson Central	W	12-1
May 9	vs. Campbell County	W	10-0
May 9	at Boyle County	W	17-0
May 11	at Greenup County	W	5-4
May 12	Lewis County	W	10-0
May 14	Rowan County	W	12-1
May 15	at Lawrence County	W	5-1
May 18	Fairview	W	11-1
May 20	Boyd County	W	11-2
May 25	vs. Bath County	W	10-0
May 26	vs. East Carter	W	10-3
May 28	vs. Rowan County	W	12-3

2026 TOURNAMENT AWARDS



STATE CHAMPIONS
South Warren

ALL-TOURNAMENT TEAM

PRESENTED BY MORGAN & MORGAN



Brooklyn Carmickle
North Hardin



Kate Drury
Madison Central



Peyton Fields
Hazard



Kamryn Timmons
Henderson County



Cam Markus
Highlands



Kaitlyn Dixon
Highlands

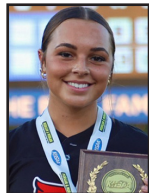

Arabella Guinn
George Rogers Clark

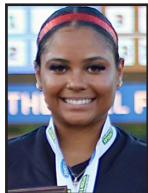

Lilliana Hill
George Rogers Clark



Mackenzie Mingus
Bullitt East

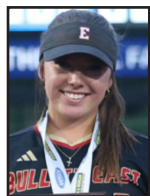

Alivia Cooper
Bullitt East

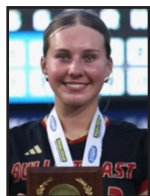

Kinnley Murphy
Bullitt East

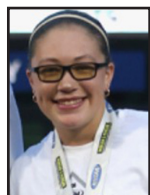

Kinleigh Russell
South Warren

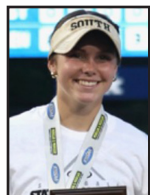

McLaine Hudson
South Warren



Courtney Norwood
South Warren

TOURNAMENT MVP

PRESENTED BY MORGAN & MORGAN



Courtney Norwood
South Warren

WATCH HIGH SCHOOL SPORTS

LIVE

ON THE NFHS NETWORK



Stream
LIVE or On
Demand from
any device.



Desktop



Mobile



Tablet



Connected Apps



WWW.NFHSNETWORK.COM

SUBSCRIBE | FOLLOW | WATCH