Scales Hall
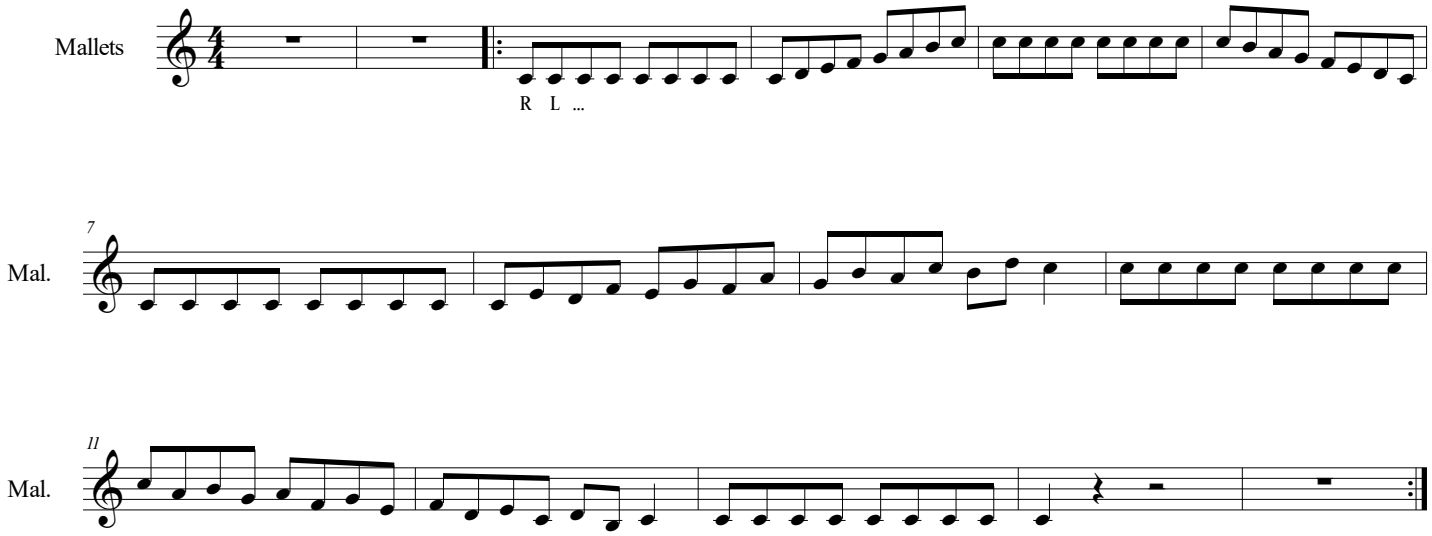
Patrick R. F. Blakley