Verkada

Modern Cloud-Based Security for Banking and Finance

AI-driven security protects people, assets, and data — while keeping branches and ATMs secure around the clock.

verkada.com

Leading Cloud-Based Physical Security

Modern banks and credit unions need more than traditional security to stay ahead of evolving threats. Verkada's cloud-based physical security platform helps financial institutions proactively deter attacks, accelerate emergency response, and gain operational insights across branches and ATMs. With AI-powered video analytics, integrated access control, and centralized management, help your teams protect what matters most — your people, assets, and customer trust.

Verkada is #1

in Cloud Video Security & Cloud Access Control**

Resource One Credit Union

12% reduction
in total cost of security operations*

Peoples National Bank

90 days
of high quality on-camera storage*

Third Bridge

50% reduction
in incident response time*

*As estimated by the customer. Prior results do not guarantee outcomes.
**2023 Novaira Insights market share data for video surveillance cloud solutions (world excl. China). 2024 Omdia worldwide market share data for cloud-native, access control solutions that push mission-critical services into the provider's cloud tenancy; excludes ACaaS solution providers that materially split the execution locus for analytics between on-premise hardware and cloud.

Verkada

Why Banks and Credit Unions Choose Verkada

Experience a new level of simplicity with Verkada. All you need is the hardware and access to Command, our software platform, which updates automatically. Centrally manage all Verkada devices and users from any browser or mobile device. Gain actionable insights with information integrated across devices.

Access footage from anywhere and monitor activity in real time

Investigate faster with AI-powered people and vehicle analytics and instant alerts

Instantly share live camera feeds with internal security or police

Improve audit trails with cameras that support 30 to 365 days of onboard storage

Easy multi-site management with granular, role-based user permissions

Support for PCI and SOC 2 Type 2 compliance, TLS 1.2 or higher for data in transit, and AES for data at rest

Streamline access with role-based permissions to secure high-risk sites

IT-friendly with bandwidth-efficient cameras and zero servers or NVRs to manage

Up to 10-year warranty, predictable renewal costs, and unlimited user seats

Top-rated technical support — available 24/7 via email, phone, or live chat

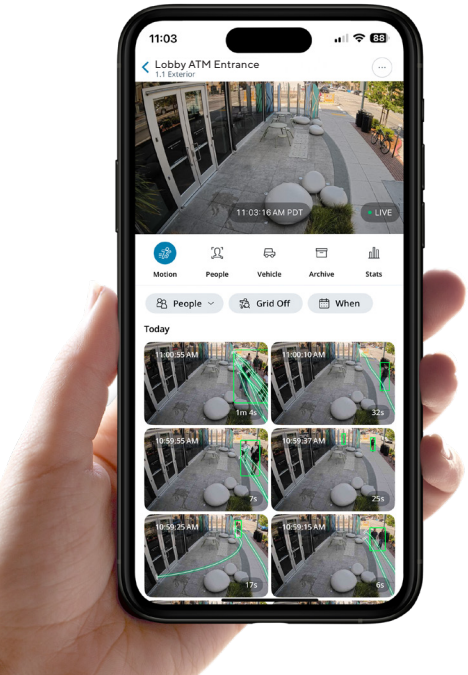

Peoples National Bank

"We have had multiple times where having cleaner footage helped us determine if the right amount of cash was given out or who the person was that was making the transaction, or to prove it was who they said they were."

Eric Kruse,
Director of IT, Networking & Security

Corporate Central Credit Union

"As a highly regulated industry, we require a SOC-compliant data center to ensure security and confidentiality. Verkada met our criteria for secure data storage with AWS, which meets high industry standards for protecting our data."

Brian Nowak,
Director of IT

Protect Against Evolving Attacks

Defend ATMs from jackpotting and theft

- Protect your branch and ATM network with Verkada's easy-to-install mini split cameras. Built-in tamper alerts are triggered when vibration or movement is detected, helping security teams respond to physical attacks in real time.
- Unlock a more comprehensive view of the incident with both video footage and optional audio from the scene.

Proactively protect drive-thru ATMs

- Enhance security at drive-thru ATMs with license plate recognition (LPR) enabled cameras that automatically capture plates of suspect drivers.
- Search by license plate or by vehicle attributes such as color, make, and body type, which helps when plates are obscured or missing. Receive alerts when a flagged vehicle is detected returning to a branch.

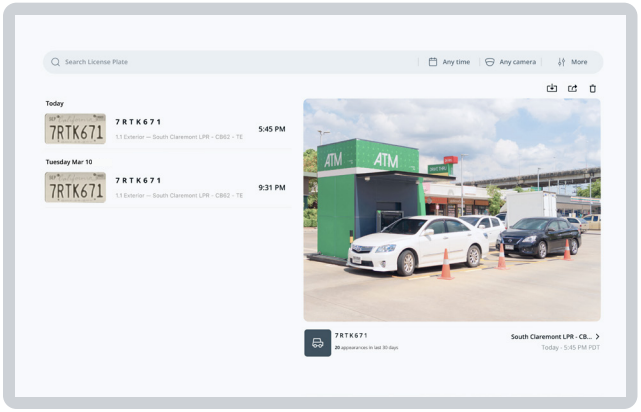

Fight check fraud with smarter investigations

- Stay ahead of check fraud and evolving scams at teller stations with powerful 4K cameras and Verkada's AI-powered unified timeline.
- Reconstruct a suspect's journey across multiple cameras and branches. Automatically capture a sequence of their actions from arrival in the parking lot to interactions at the teller station and their getaway.

Instantly call for help during branch attacks

- Protect staff and customers with one-click panic buttons under teller stations for a discreet way to call for help.
- Each alert includes linked footage so internal security or law enforcement can assess the situation. Live camera feeds can be shared via SMS or a direct link to improve situational awareness and accelerate response.

Deter Threats Around the Clock

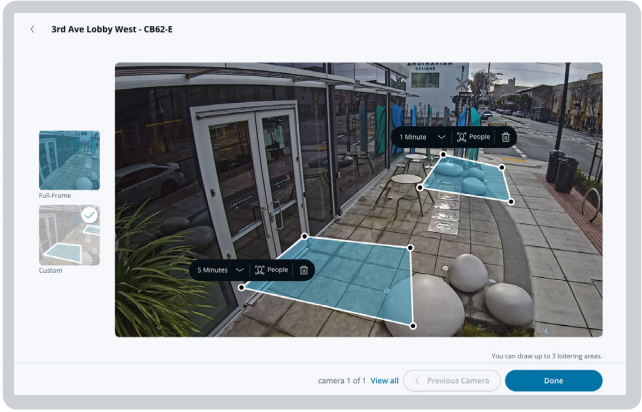

Secure sites against suspicious activity

- Safeguard ATMs and bank entrances with cameras that double as alarm triggers for motion, line crossings, and loitering.
- When suspicious behavior is detected, AI-powered talk down delivers audio messages in a human-like voice to deter suspects before escalating to a live agent who can dispatch police.

Prevent repeat attacks with proactive alerts

- Receive instant notifications when AI-powered cameras spot known offenders with person of interest (POI) or license plate of interest (LPOI) alerts.
- From the moment a suspect enters the parking lot, security teams can act instantly to address the issue before the offender even reaches the building.

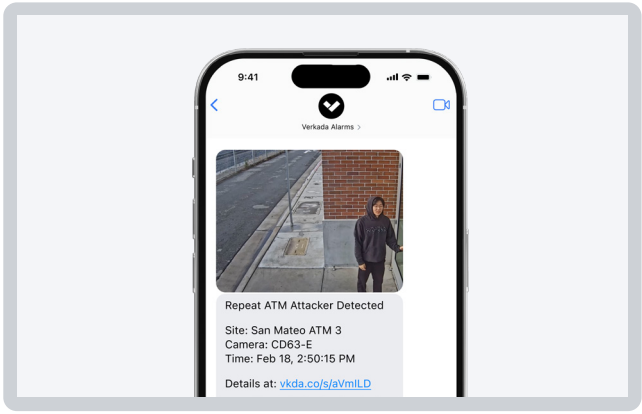

Strengthen coordinated incident response

- When an alert is generated, a ticket is automatically created for teams to review. A built-in log records all comments and updates, creating a complete, timestamped audit trail from alert to resolution.
- For teams with existing SOC tools, open APIs bring Verkada camera footage and alerts into your existing workflows — providing unified visibility.

Protect restricted areas with role-based access

- Manage thousands of doors and employee credentials, automatically provisioning or revoking badges through SCIM or built-in identity management integrations.
- Easily control access to vaults and secure areas with role-based permissions. Get door alerts for forced entry, tailgating, or wire tampering with linked video feeds for context during a breach.

Streamline Branch Operations

Support compliance and cybersecurity

- Support PCI physical security requirements and help decrease your risk of data breaches.
- Verkada supports up to 365 days of on-camera storage, user audit logs, automatic firmware and software updates, SOC 2 Type 2 compliance, TLS 1.2 or higher encryption for data in transit, and AES encryption for data at rest.

Control total cost of ownership

- Avoid costly NVR/DVR maintenance and unlock long-term savings with complimentary firmware and software updates and up to a 10-year product warranty.
- Transition to a cloud-based system at your own pace by extending AI analytics to non-Verkada cameras via Command Connector — no full system overhaul required.

Optimize operations with advanced analytics

- Improve operations across hundreds of branches with smarter insights. Use advanced analytics — occupancy trends, queue trends, and people heatmaps — to understand footfall, traffic flow, and wait times at teller stations.
- Compare analytics across hundreds of branches to benchmark and improve operations.

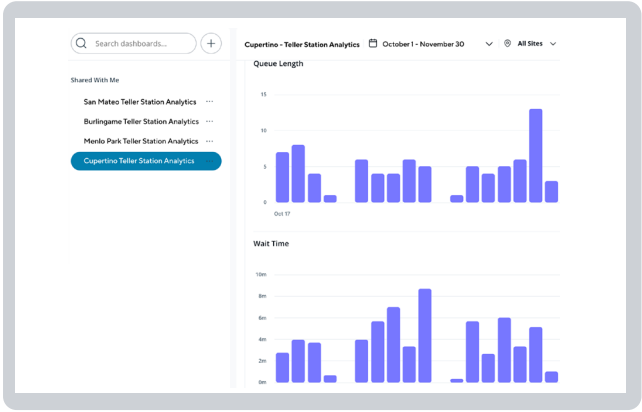

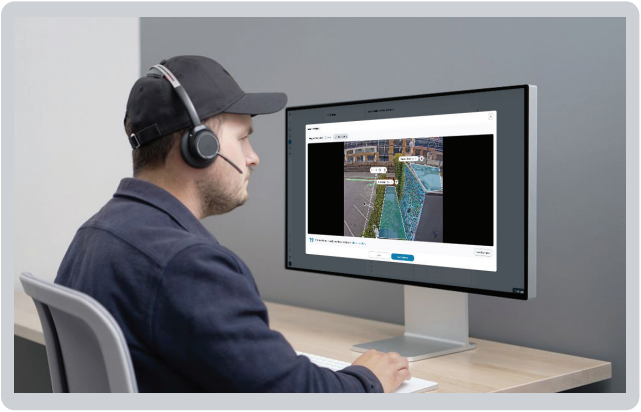

Reduce costly false alarms

- Arm and disarm sites with ease via a keypad, the Command mobile or desktop app, or a physical badge.
- Verkada Alarms offers professional monitoring agents who provide additional video verification to assess incidents and respond in real time, helping to dramatically reduce costly false alarms over time.

One Platform to Power Security for Banks and Credit Unions

Video Security
Secure critical sites with AI-enabled cameras that record 24/7, are bandwidth-efficient, and offer onboard storage options from 30 to 365 days.

Access Control
Automate staff credential provisioning and assign granular user permissions with cloud-based access control.

Alarms
Catch after-hours break-ins with cloud-managed intrusion detection and 24/7 professional monitoring.

Intercom
Protect bank and ATM access points — see who is at the door, answer calls from anywhere, and remotely grant access.

Panic Button
Provide tellers with a one-click emergency response that discreetly calls security or immediately dispatches police through an agent.

Air Quality Sensors
Customize alerts for noise, smoke, temperature, and other indicators to maintain safe working conditions for bank staff and customers.

Guest
Streamline visitor check-ins at your HQ site with automatic photo ID and form capture, plus instant host notifications.

Connectivity
Easily install Verkada cameras and devices in hard-to-wire locations like parking lots or remote ATMs using cellular or Wi-Fi gateways.

Viewing Station
Stream up to 300 live camera feeds into one centralized location and gain instant visibility across your entire bank network.

Try Verkada for free

Our 30-day free trial includes a device, two-way shipping, and full access to the Command management platform. Learn how we can support your smooth transition to the cloud by bridging non-Verkada devices to our cloud-based system.

Get started today
verkada.com/try

© Copyright 2026 Verkada Inc. All rights reserved.